LASELL Bulletin
Winter 1982

Lasell to Teach Computer Science

Lasell will offer a new two-year associate degree program in Computer Science, starting in September 1982. The program will train entry-level computer programmers for business and industry. Such programmers are in great demand, commanding attractive beginning salaries with good opportunities for future growth, especially for women. Graduates will also have a solid background with which to continue toward a bachelor's degree in Computer Science.

Lasell's program will include courses in three areas: computer science itself, business, and general education. The computer courses will educate students in computer languages such as Cobol, Basic, and Fortran, as well as introduce students to computer software and hardware and to systems analysis. Business courses will include Accounting, Economics, and Business Management. The general education portion of the curriculum will allow students to select from a great variety of Lasell courses, including those in the liberal arts.

The admissions office at Lasell has begun recruitment procedures seeking students for the fall semester. Alumnae interested in the program should contact Harry Adamian, dean of Admissions.

Alumnae Directory To Be Published

Lasell has responded to numerous inquiries by authorizing the preparation of its first alumnae directory since 1967. The directory will be a valuable reference volume, and it will be helpful on campus in planning alumnae activities and programs.

The Bernard C. Harris Publishing Company, Inc., of White Plains, NY, has been selected as the official publisher after a thorough review of the firm's extensive experience and success. This project will be undertaken at virtually no cost to Lasell. The Harris Company has contracted to compile, publish, and market the directory, financing the operation solely through the sale of individual directory copies to alumnae only.

The college will not benefit financially from the directory sales (purchases should not be considered as a contribution), but will derive substantial benefit from the completely updated records and other valuable information obtained.

The main body of the directory will consist of an alphabetical listing of alumnae, with each entry to include name, class, degree, home address and telephone, and business or professional information, including title, firm name and address, and telephone. Two complete indexes of alumnae, one arranged geographically by towns within states and the other by class year, will follow the main listings, providing ready references and cross references.

This updated material will be derived from brief questionnaires mailed to alumnae with known addresses and followed up by telephone for verification of the information to be included in the directory. At that time only, alumnae will be invited to purchase a copy of the directory. Only enough directories to fill these prepublication orders will be printed, and circulation will be restricted to alumnae. Release of the directory is tentatively scheduled for Spring 1983.

Alumnae Sponsor New Cookbook

The new alumnae cookbook is on the front burner and the only missing ingredient is your favorite recipe.

Send your best tried-and-true recipe, for an appetizer or dessert or anything in between, to the Alumnae Office at Lasell. Be sure to type or print it, tell us what it is (e.g., "This is a main dish called Curried Shrimp Casserole"), list all ingredients and instructions, and include your name and class year.

The absolute deadline for recipes is May 1, 1982.

Should we receive more than one recipe for the same dish, the first one to arrive will get the nod.

The last Lasell Alumnae Cookbook, no longer available, was published about twenty years ago. This new cookbook, sponsored by Lasell Alumnae, Inc., is being compiled by Lucinda NOLIN Johnson '55/'77, cookbook chairman, Barbara ORDWAY Brewer '35, Shirley VARA Gallerani '53, and Pamela SHAW Lafaver '70.

Information on obtaining a copy of the new cookbook will appear in a later *Bulletin*.

Happy Birthday, Lasell. *Our historic College celebrated her 130th birthday recently with a party for students, alumnae, faculty and staff. Shown here on Founders' Day are, from left, Lasell president Arthur M. Griffin; Anastasia Katherine Watson '83, a descendant of College founders Edward and Josiah Lasell; Kathy REBMANN Royka '64, president of Lasell Alumnae, Inc.; and Laurie Wilkins '82, student government president.*

Lasell opened to students on November 13, 1851.

I told two friends . . . and they told two friends . . . and they told two friends . . . and we had a great reunion!

Reunion '82
May 14, 15, 16

Watch your mail in March for details.
And tell your friends.

'82 Reunion Classes	Reunion Coordinators
'22	Marjorie LOVERING Harris
'27	Rosalie BRIGHTMAN Rosen
'32	Julie C. CASE Gertrude HOOPER Ring
'37	Priscilla PARMENTER Madden Louise TARDIVEL Higgins
'42	Ruth TURNER Crosby Dorothy MOSHER Stone
'47	Gloria SYLVIA Paolella
'52	Joeyna RAYNAL Rearwin
'57	Nancye VAN DEUSEN Connor
'62	Marcia MADDEN Heist
'67	Kathryn MORGAN Lucey Donna GARROW Johnson
'72	Nancy E. KOPEL
'77	Nancy HIRSCHFELD Donovan Elizabeth A. KIRKENDALL
'81	Susan HIGGINS Conrad Sandra COTTON

Reunion Committee:
Arlene WISHART Sylvester '38, co-chairman; Kathryn MORGAN Lucey '67, co-chairman; Shirley GOULD Chesebro '33; Nancy CURTIS Grellier '49, Jacqueline PAULDING Hauser '50; Bonnie Bortle, Alumnae Secretary.

Our Faculty Do Their Homework, Too

At Lasell, it's not just students who burn the midnight oil. Our faculty continue to study and mature in their fields, much to the enrichment of academic life.

In the following article, Gerald Bazer, dean of Academic Affairs, discusses the ways in which our faculty continue their educations with the aid and support of the College.

Lasell is most fortunate to have a faculty continually seeking methods of self-improvement. These methods normally center on improvement in knowledge of subject field and improvement in methods of teaching our students. Collectively the activities in which the faculty participate fall under the rubric of faculty professional development.

Faculty professional development is currently a vital concern not only at Lasell, but at many colleges across the country. With the nature of many collegiate student bodies rapidly evolving, with the vast expansion in subject matter in many academic fields, and with the introduction of new academic fields, it has become critical that faculty continually become involved in activities of professional development.

Further reinforcing this need for professional development is the relatively small faculty turnover experienced by most colleges owing to the current faculty supply and demand market. In the past a college could often depend on new ideas and new approaches simply through the constant change in faculty personnel. Symptomatic of this condition was a most popular book of several years ago in higher education entitled *The Mobile Professor*. Today as that book gathers dust, mobility is certainly no longer a characteristic of most college faculties.

For the Lasell faculty, professional development takes on several forms. These forms include both on-campus and off-campus activities.

On the campus, professional development is centered within the respective academic departments. Through monthly departmental meetings, at times organized as workshops, faculty within a given department will focus on such areas as: best teaching materials for a course, appropriate methodology for reaching certain kinds of students, needed remedial programs, and curriculum modifications. In this way faculty serve to enhance each other's expertise, and from this have come many of the new programs and services offered at the College.

Off the campus, Lasell faculty have been involved in a myriad of exciting activities. Many of the activities are through a combination of individual sponsorship and funding, and college sponsorship and funding. Three common forms that these activities have taken are: attendance and participation in meetings, workshops, symposia, etc.; enrollment in graduate programs; and the pursual of projects under Lasell's Packard Development Fund.

The first of these forms has witnessed many faculty traveling both in and out of state to meet with their counterparts from other institutions. As examples, in past summers faculty have attended the highly acclaimed Master Teacher Seminar and Master Writer Seminar held at Westbrook College in Maine for veteran faculty from all over the country. A science department faculty member has attended a meeting of the American Association for the Advancement of Science in Toronto where she presented results of her on-going research on insect ecology. Another science faculty member attended the annual meeting of the American Society for Microbiology in Dallas. A member of the English Department attended the Northeast Regional Conference on English in New York City, while a second departmental member served on a panel on research in writing methods at the National Council of Teachers of English meeting in Dallas. And an interdisciplinary team from the History and English Departments became quite active in the Community College Humanities Association leading to their conducting a workshop on team teaching at an annual meeting held in New Jersey.

Gerald Bazer, dean of Academic Affairs

In most instances, not only do the actual faculty participants gain by the above but so do their Lasell colleagues with whom information is shared.

The second form of off-campus activities is enrollment in graduate programs. With the assistance of funds through the College's graduate tuition remission policy, faculty each year have sought self-improvement in this manner.

When you know a thing, hold that you know it; and when you do not know a thing, allow that you do not know it: this is knowledge.

—Confucius

In the past, a number of faculty have attained advanced degrees while teaching at Lasell, with two having completed their doctorates. Others have taken courses preparing them for new aspects of their fields as, for example, the sociology faculty member who studied the sociology of health care and the art faculty member who studied the exciting new field of computer art. In the constantly changing allied health field, several faculty including members of the Nursing Department have kept up to date through university courses and workshops.

The third form of off-campus activities is the pursual of projects under Lasell's Packard Development Fund. Named for Dr. Richard M. Packard, former acting president and former chairman of the History Department at Lasell, the Fund supports faculty projects on a competitive basis. Each year, faculty submit project proposals for funding to the dean of Academic Affairs who, assisted by a faculty committee, selects those to be granted Packard funds. Normally, faculty conduct their projects during the summer months. In each instance, the projects are aimed toward improvement of the professional performance of the individual faculty member and the enhancement of the profession of education at Lasell.

Past Packard Fund projects have included the study of: the classical origins of women's sports by a member of the Physical Education Department; the economic system of the Soviet Union by a member of the History Department; Mayan Art and its influence on today's architecture and art by a member of the Art Department; and the educational system of China by a member of the Science Department. The Fund assisted the above faculty in their respective visits to Greece, Russia, Guatemala, and China.

Other Packard grants have allowed individual faculty members to study new approaches to teaching composition, the literature of Ernest Hemingway, the renaissance of Islam, the literature of the Holocaust, and Erik Erikson's theories on psychosocial development.

Packard Fund guidelines mandate that each grant recipient must submit a follow-up report, thus enabling others at the College to benefit. Additionally, in the past recipients have been requested to make a presentation to the assembly faculty just prior to the beginning of classes in September.

The above, then, are several ways that Lasell's faculty have sought professional development. By no means should these ways be looked upon as exhaustive, for professional development is multi-faceted, occurring in day-to-day research and reading and even through daily faculty conversations with colleagues. Each way has the common purpose of continuing to provide the best possible instruction for the students of Lasell Junior College.

Lasellia

Come to Lunch

If you'll be vacationing in Florida or California this winter, you may want to attend a Lasell Club luncheon. Upcoming events are listed below, and if you'd like to be included, please contact the appropriate Club Coordinator at least ten days prior to the gathering.

Luncheons in Florida: *St. Petersburg Lasell Club*, on February 27, 1982, at the St. Petersburg Yacht Club, **Lillian DOANE Maddigan** '21, Coordinator, 813-446-8668; *Sarasota Lasell Club*, on March 2, 1982, at the Country Club of Sarasota, **Marjorie BASSETT MacMillan** '36, Coordinator, 813-488-8908; *Gold Coast Lasell Club*, on March 6, 1982, at the Delray Beach Club, **Pat THAYER Burch** '68, Coordinator, 305-276-8898.

Luncheons in California: *Southern California Lasell Club*, on March 13, 1982, at the Balboa Yacht Club, **Shirley GREENHALGH Fadley** '49, Coordinator, 213-287-9413; *Northern California Lasell Club*, on March 20, 1982, at the San Francisco Sheraton Palace, **Janice McGOUGHRAN** '50, Coordinator, 415-755-2119.

Permanent residents of these areas will receive details by mail.

Are You a Pack Rat?

We hope so, and we're counting on your keen sense of what is worth collecting and preserving. If you have spare copies of the following Lasell publications around your house just gathering dust, please pass them along to Lasell to become part of the Memorabilia Collection. Here's what we need: a *Lamp* (yearbook) for 1932; *Leaves* from 1966 through 1969; and *Bulletins* from 1971 on.

The publications you send will hold a valued place in the memorabilia reference files. Please mail them to The Lasell Memorabilia Collection, Brennan Library, Lasell Junior College, Newton, Massachusetts 02166.

And thanks for never throwing anything out!

A Note on the Crows' Nest

If you'd like to drop a line to an old classmate, here's a fine way to do it. Use the handsome beige and blue note paper featuring the Lasell Crows' Nest in a design by **Paula Tognarelli** '76. It's available through the Greater Boston Lasell Club at $2.50 for ten sheets and envelopes. To order, send your check made out to GBLC to **Karyn AMICANGIOLI Rizzo** (Mrs. Thomas E. Rizzo), 26 Charles Street, Auburndale MA 02166.

continued on page 3

Medallions Honor the Best of Lasell

The Lasell Alumnae Association is accepting your nominations for the Lasell Medallion, the highest award it bestows on its members and friends.

The handsome bronze medallions have been awarded at Reunion each year since 1968, when they were presented to the Association by Chester H. Lasell. Mr. Lasell is the grandson of Josiah Lasell, who was co-principal of the Lasell Seminary with his brother and College founder, Edward Lasell.

Medallions are reserved for "any member of the Lasell Junior College family who, by virtue of distinguished service to the College or to society at large, has brought added honor to the name of Lasell."

To have your candidate considered for this year's Reunion presentation, send his or her name to the Medallion Committee before March 15. Be sure to specify why you feel your nominee deserves this honor. Send your recommendation to Committee chairman Cindy RARDIN Crawford '68 (Mrs. Richard H. Crawford) at 38 Spring Street, Mansfield MA 02048.

The most recent recipients of the Lasell Medallion are Ethel L. Guevin, executive assistant to the president of the College in 1980, for her skilled and devoted service to Lasell under various presidents; Mildred BELL Cole '31, in 1981, for her tireless volunteer efforts on behalf of Lasell and numerous charitable, civic and cultural organizations; and Dr. Donald Winslow, also in 1981, for his volunteer work for the College as a longtime, loyal friend, trustee, and now as the archivist of the Lasell Memorabilia Collection.

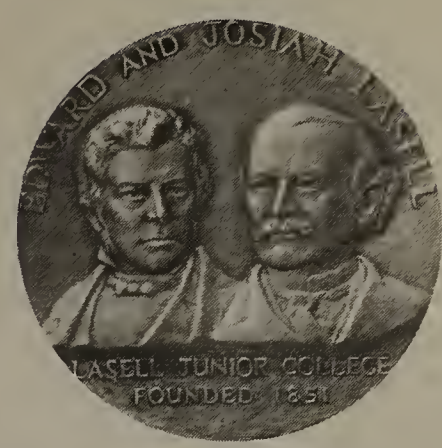

The Lasell Medallion

Previous recipients are Maude SIMES Harding '06, Helen CARTER Johnson '07, Josephine WOODWARD Rand '10, Ida BEANE Rice '15, Madeline FARMER Ryder '15, Margaret TRICE Gibbens '16, Marion GRIFFIN Wolcott '16, Helen M. SAUNDERS '17, Mildred STRAIN Nutter '17, Mercie NICHOLS '19, Dorothy BURNHAM Eaton '20, Helen L. BEEDE '21, Mary SHANNON '21, Phyllis RAFFERTY Shoemaker '22, Frances ANGEL Levenson '22, Harriette CASE Bidwell '22, and Antoinette MERITT Smith '23.

Also, Adele BIGHAM Nelson '24, Helen B. PERRY '24, Rosalie BRIGHTMAN Rosen '27, Esther T. JOSSELYN '27, Lillian BETHEL '28, Gwendolyn McDONALD Black '29, Sarah FLETCHALL '31, Mary E. O'CONNELL '31, Marjorie A. MacCLYMON '32, Virginia OGDEN Hayes '33, Shirley GOULD Chesebro '33, Roberta MORRILL Buchanan '35, Adelaide SHAFFER Van Winkle '36, Louise TARDIVEL Higgins '37, Priscilla PARMENTER Madden '37, Arlene WISHART Sylvester '38, M. Adele BROWN '38, and Dorothy F. WILLIAMS '39.

Also, Marvine WEATHERBY '41, Ruth TURNER Crosby '42, Marie R. KADEN '53, Marcia MADDEN Heist, '62, Janet SHEFFER Kerney '69, Constance E. Blackstock, Alice H. Corbin, Chester H. Lasell, Hildegarde Lasell Watson, Ruth Lindquist Brinton, Muriel R. McClelland, Margaret Tewksbury, R. Emerson Sylvester, Wilder N. Smith, June Babcock, Lucy J. Sypher, Beverly Hallam, Alfred C. Edwards, Anne Greene, Jeanne Budding Cousins, Jean Watt, Helen R. Wallstrom, Richard A. Winslow, and Constance Milner.

Most Recent Recipients

Mildred BELL Cole '31, recipient in 1981

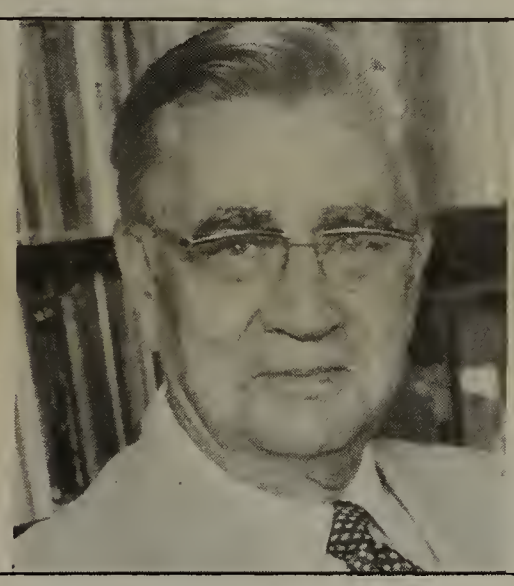
Donald J. Winslow, recipient in 1981

Ethel L. Guevin, recipient in 1980

Lasellia . . continued

Who's Who on Campus

Proving that you can go home again are four Lasell graduates who have returned as faculty members: **Barbara MONTAG Levy** '58; **Janet HART Wilson** '53; **Anne SUTHERLAND Rollins** '60, and **Greta JOHNSON Solomon** '64, all of the Child Study Department.

Greta, by the way, has been asked to deliver a paper at the International Conference on Infant Studies to be held at the University of Texas. Her paper, "Raising a Family: Social Support and Infant Care," is an outgrowth of her doctoral dissertation work at Harvard.

Lasell president **Arthur M. Griffin** is serving as secretary-treasurer of the Association of Independent Colleges and Universities in Massachusetts. Dr. Griffin was elected by his fellow college presidents in 1981 to a three-year term.

Constance Milner, R.N., coordinator of our Nursing Department, was honored recently by the combined Massachusetts/Rhode Island League for Nursing for her role in founding in 1954 at Lasell, the first Associate Degree nursing program in Massachusetts. Today, 47% of all newly licensed nurses in Massachusetts hold Associate Degrees.

A book review by **George Lane,** professor of English, appeared in a recent issue of *Commentary*. Dr. Lane reviewed *The Life of John O'Hara* by Frank MacShane.

Based on their proposal, **Ken Matheson,** professor of English, and **Nancy Isaacs,** director of the Brennan Library, were chosen by the American Library Association to attend a workshop on programming in the humanities. Over 60 colleges applied to participate, with only 25 selected. Professor Matheson also attended, along with **Joe Aieta,** chairman of the History and Government Department, and **George Lane,** the annual meeting of the Community College Humanities Association. They spoke about "Mini-Courses in the Humanities," based on their experiences at Lasell.

Gerald Bazer, dean of Academic Affairs, **Constance Milner** and **Joe Aieta** represented Lasell at a Washington, D.C., workshop sponsored by the National Endowment for the Humanities and the American Association of Community and Junior Colleges. Based on competitive proposals, Lasell was one of 20 colleges chosen to participate on the basis of what they could contribute to the workshop sessions. The workshop focused on ways to strengthen the humanities in occupational curricula.

Working to recruit students to her mom's alma mater is admissions counselor **Holly Clifford.** Holly is the daughter of **Nancy Helen ROETTING Clifford** '51.

Guest Speaker

Tom Cottle, sociologist, psychologist and host of public television's *The Tom Cottle Show*, spoke recently at Lasell as part of the Concert and Lecture Series.

His talk on adolescent psychology drew widely from both the Lasell and local communities.

Lasellia . . continued

Women Students More Materialistic, Says Survey

Dramatic changes in student attitudes during the past decade are apparent in a new national profile of college freshmen.

Students—especially women—have become more materialistic and ambitious, the study indicates.

While the men who started college last fall may be a little more interested in money and success than their counterparts ten years ago, their female classmates are a lot more interested.

Goals cited as "very important or essential" by first-year students in 1980, compared with 1970, showed these changes:

- Being very well off financially was cited by 28 percent more men, but by 77 percent more women.
- Recognition among peers was cited by 21 percent more men but by 41 percent more women.
- Making a contribution to scientific theory was cited by 26 percent more men, but by 104 percent more women.
- Becoming an authority in one's field was cited by 20 percent more men, but by 30 percent more women.

The survey was sponsored by the American Council on Education.

Lasellia . . continued

Where Credit Is Due

From time to time, educational accrediting bodies visit college campuses to review the quality of specific programs.

In recent months, two of our newer programs, the Physical Therapist Assistant Program and the Medical Assistant Program, received rigorous examination by the American Physical Therapy Association and the American Medical Association, respectively.

Lasell is pleased to report that both programs passed inspection and received full accreditation. We are even more pleased to say that they passed with flying colors.

To Remember a Classmate

What nicer way to remember a deceased classmate than with a gift in her name to Lasell. Her family will be informed of your thoughtfulness, and you will be credited with a gift to the annual fund. Memorial gifts may be sent to the Office of External Affairs, Lasell Junior College, Newton MA 02166.

Lasellia . . continued

Double Your Dollars

Would you like to double the value of your annual gift to Lasell? You can, if you work for one of the more than 800 firms with Matching Gift Programs. Just make your gift and then tell the appropriate person at your company (usually someone in Personnel or Community Relations) that you would like to have your gift matched. Arrangements can then be made to send Lasell your contribution along with, or followed by, a matching gift, courtesy of your firm's Matching Gift Program. Some companies even match gifts on a basis greater than one-to-one.

Become a partner with your firm in supporting Lasell.

The *Lasell Bulletin* is published free of charge for alumnae, students and friends of Lasell Junior College.

Elizabeth S. Adams, Chairman of the Board
Arthur M. Griffin, President
Bonnie Bortle, Director of External Affairs, *Editor*

CLASS NOTES

News received after December 1st will appear in next *Bulletin*.

BIRTHS

To **Lydia MOISSIDES Hines** '65, a daughter, Elena Chryso, on November 26, 1980.
To **Heather HEATH Sebastian** '68, a daughter, Erica, on March 31, 1981.
To **Susan WILLIAMS Cooper** '68, a daughter, Katherine Reed, on October 14, 1980.
To **Linda Ellen EVANS Bishop** '69, a daughter, Rebecca Ruth, on February 21, 1981.
To **Deborah LEWIS Vanderzell** '69, a son, Jeffrey Lewis, on March 5, 1981.
To **Linda MULLER Weiss** '69, a daughter, Farrell McNeill, on September 24, 1981.
To **Elizabeth TINKER Newman** '70, a daughter, Jennifer, on April 24, 1981.
To **Margaret CATALANO Quigley** '71, a daughter, Lauren Elizabeth, on April 29, 1981.
To **Joyce FREEDMAN Kreppel** '71, a son, Michael Scott, on August 6, 1980.
To **Nancy KUEHL Mayo** '71, a daughter, Jessie Elizabeth, on May 23, 1981.
To **Reyna SCHWARTZ Wallsh** '71, a daughter, Alexis, on March 13, 1981.
To **Nancy GERMAIN Smith** '72, a daughter, Lindsay, in June 1981.
To **Barbara TORREY Centofante** '73, a daughter, Elizabeth Wessel.
To **Kathleen O'BRIEN Shea** '74, a son, on November 15, 1979.
To **Robin DUBIS Zibrat** '75, a daughter, Jacqueline Macy, on May 9, 1980.
To **Nancy LOFTUS Keast** '76, a son, Jeffrey Curtis, on June 24, 1980.
To **Donna ZAPPE LoVerme** '77, a daughter, Rachel Ann, on January 27, 1981.
To **Aimee BRIGHTMAN Eels** '80, a daughter, Jessica, in May 1981.
To **Susan LaSALLE Clifford** '80, a daughter, Marianne Ashley, on February 13, 1981.

ENGAGEMENTS

Pamela BRIGHAM '75 to William Champlain Lippincott III.
Marcia MANCUSO '76 to Charles T. Cormay.
Marcia SMITH '76 to Mr. McGrath.

MARRIAGES

Herma SCHWEITZER '21 to Estabrook Glosser on November 28, 1980.
Jane GRAY '29 to H. Dudley Kellogg on July 23, 1981 in Bryn Mawr PA.
Gloria BOYD Major '44 to Robert G. Brown on November 28, 1981 in New Canaan CT.
Ruth MURDICK '54 to Louis Dallape in July 1980.
Maxine SEIDEL '55 to Charles Lyle on August 16, 1980.
Marcia MADDEN '62 to Robert P. Heist on September 26, 1981 in Sudbury MA.
Nancy SPORBORG '62 to James Green on August 2, 1980.
Polly LAVIN Fontana '63 to Lee D. O'Brien on July 31, 1981 in Saco ME.
Barbara MASTERS '66 to Nicolas Trollope on October 18, 1980.
Mary Lou ROSSANO '68 to David Collier in May 1981.
Margaret SALZER '69 to Tom LoCastro in October 1981.
Sheila HOROWITZ '70 to Hagai Gefen on November 23, 1980 in Newton MA.
Barbara ELIKANN '71 to Gary Bloom on April 17, 1981.
Nancy DAVIS '73 to Dr. Myles Borash in October 1981.
Caren Jean PITUCK '73 to Peter C. Hart in the fall of 1981.

Marriages . . . continued

Terri MAZAR '74 to Michael Gibbor on August 30, 1981.
Jeanne SAIDNAWEY '74 to John Logtens on November 28, 1980.
Nancy CAMERON '75 to Timothy Marshall on May 9, 1981.
Marianne MORAN '75 to Stephen Conkey on May 16, 1981.
Ellen Neva ROBERTSON '76 to Victor E. White in October 1981 in Laramie WY.
Suzanne ST. JEAN '76 to Mark Raymond Priest on October 17, 1981.
Marian ABBATE '77 to Hugh Macdonnell.
Lorrie MARTI '77 to Jeffrey Gilchrest on June 10, 1979.
Nancy CANTEY '78 to James L. Griffin on June 7, 1980 in Guilford CT.
Cynthia FISCH '78 to James R. Murphy III in November 1981.
Laurie Ann PUOPOLO '78 to Jeffrey Perkins in the fall of 1981 in Lexington MA.
Mary Danesi WILSON '78 to Michael John Thomas on August 22, 1981.
Valerie KIMBALL '80 to Robert Duchaney on November 8, 1981 in Natick MA.
Susan FABIANO '81 to Harry S. Diffenderfer IV on September 5, 1981 in Needham MA.
Susan HIGGINS '81 to Edward Craig Conrad on August 22, 1981.

Have Faith. Class news received after deadline will appear in the next issue of the ***Bulletin.***

IN MEMORY

Evelyn EBERT Allen '99 on April 18, 1981.
Jane FORD Amesbury '04 in September 1981.
Edith SOLOMON Baum '04 in 1981.
Carrie SESSIONS Dodge '07 on April 11, 1981 in Tucson AZ.
Charlotte MARSHALL Beaman '08 on January 18, 1981.
Florence SWARTWOUT Thomassen '09 on April 25, 1981 in Easton MD.
C. Elizabeth BAER Tracy '11.
Marion ORDWAY Corley '11 in June 1981.
Lois BRADER Buckner '14 on October 14, 1981 in Seattle WA.
Marcia FOGG Moore '14 on June 8, 1981.
Helen POPE Cummings '15 on June 1, 1981.
Florence PORTER '15 on May 4, 1981.
Esther PORTER Pratt '16 on March 9, 1981.
Mabel STRAKER Kimball '16 in September 1981.
Ruth BURNAP Jones '17.
Barbara McLELLAN McCormick '18 on April 3, 1981 in Camden ME.
Margie BAER Spogen '19.
Edith VANCE Nicholson '19 on May 27, 1981 in Sarasota FL.
Zylpha AMES Goodhoe '22 in April 1981.
Jane DRAPER Flickinger '22 on August 13, 1981.
Lovina SMITH Steffian '23.
Edith CLENDENIN Stahl '24 on November 24, 1980.
Marion MILES Remick '25 on October 30, 1980.
Christine OBY Jones '27 on May 31, 1981.
Helen HEAD MacFarland '28 on October 31, 1981.
Alma MACKINNON Dobra '31.
M. Louise ROBERTS Stephenson '31 on June 8, 1981 in Trenton MI.
Glennys PRESTON Allicon '37 on April 2, 1981.
Carolyn BARRON Nelson '39.
Virginia BLACK DeLong '41 on December 23, 1981.
Shirley LYONS Bundy '41 on September 12, 1979.
Marian RUSHTON Miller '43.
Sheila LEVINE Uram '57.
Judith MARSHALL '57 on January 8, 1981.
Nancy ALPERIN Samores '75 on April 24, 1981.
Rev. Winslow Beckwith, former faculty, on October 25, 1981.

07

Condolences to the family of **Carrie SESSIONS Dodge** who died in April in Tucson AZ. She was the widow of George C. Dodge, former chairman of the board of the Elgin Leach Corporation. Mrs. Dodge leaves two daughters, four grandchildren and four great-grandchildren.

11

Since graduation, **Dorothy FROST Frost** has pursued a variety of hobbies, done a lot of traveling and been an active member of Women in Rotary. She and husband Raymond live in South Portland ME.

Pauline ORCUTT Hemenway, Walnut Creek CA, says that "at 92, there isn't much to do but sit, read and play solitaire." She enjoys watching her daughter tend the gardens, indoors and out.

12

Loyal alum **Ruth RISSER Blackwell** writes from Tuckahoe NY: "It's a great joy that Lasell has continued to grow and be such an excellent school. We are all proud."

14

If you're in Seattle WA, you might give a call to **Lois BRADNER Buckner.**

A round robin keeps several classmates in touch: **Ruby NEWCOMB McCorkindale, Myra EBY McAllister, Ruth DAVIS Giller, Alleda BURNETT Arneson, Marcia FOGG Moore, Lena KELLEY Stone, Mabel JONES Carlton, Helen LATIMER Siddall, Helen ROLLINS Fisher** and **Dorothy HARTSHORN Underwood.**

Dorothy, by the way, attended a granddaughter's wedding in Belgium in August.

Alleda BURNETT Arneson, Minneapolis MN, notes that she and five classmates still keep up their round-robin newsletter. The group includes **Dorothy HARTSHORN Underwood, Ruby NEWCOMB McCorkindale, Ruth DAVIS Giller** and **Lena KELLEY Stone,** and **Myra EBY McAllister.**

15

Nell WOODWARD Collins
7 Colburn Street
Gloucester MA 01930

Martha SCHUMANN Laubenstein, Ashland PA, writes that her great-grandchildren now total four, two boys and two girls.

16

Rose BAER Trexler is "really content" in Scottsdale AZ where she's a church deacon. She and her daughter both received awards from the local educational television station for their volunteer efforts.

In making your will, we suggest a bequest to Lasell Junior College.

"I give, devise and bequeath to the President and Trustees of Lasell Junior College, a Corporation organized and existing under the laws of the Commonwealth of Massachusetts, the sum of $_____ to be applied to the general uses and purposes of said institution."

Your bequest will bring lasting and widespread benefits to Education.

16 . . . continued

Helen J. FOSTER writes that she graduated from the N.E. Conservatory in 1927. She's now retired in Burlington VT.

Since graduation **Helen GERRETT** has been a director of home economics for a public school system and manager of the safe deposit department of a bank. She's also served in more than a dozen volunteer service positions in Greenfield MA.

Amongst her contributions to Lasell, **Maude HAYDEN Keeney** lists her daughter, **Florence KEENEY Havens** '48, and granddaughter, **Sharon E. HAVENS** '78. Maude lives in Bloomfield CT.

Several watercolors by **Alma E. SWEET** have been featured at the annual exhibition of the Milford (MA) Area Artists Guild. A volunteer with several service organizations, she's pursued a lifelong passion for music the last 40 years.

Editor's Note: The College wishes to commend **Carol M. RICE** for her thoughtfulness in adding reproductions of the Class of '16 reunion photos to your very wonderful class round robin.

17 . . . continued

Helen M. SAUNDERS, West Hartford CT, thinks "often of my happy years at Lasell and treasures the friendships made while there." She sees **Marion GRIFFIN Wolcott** '16 fairly often and recently heard from **Mildred STRAIN Nutter** and **Helen BAUMAN Roblin.**

18

Mildred CARY Hill
R.F.D. #5
Augusta ME 04330

Henrietta BISHOP Holt, who is now a widow, resides in a nursing home in Caribou ME.

Hulda HALLEY, Winter Park FL, recently suffered a stroke.

When last we heard, **Mildred CARY Hill** was heading from her home in Deerfield Beach FL to attend a New Year's Eve ball at the Imperial Palace in Vienna, Austria.

1916 at Reunion, front row, left to right, Carol M. RICE, Mabel STRAKER Kimball. Second row, Marion GRIFFIN Wolcott, Helen S. GERRETT, Maude HAYDEN Keeney.

17

"Thank you for my birthday card. The picture of Gardner brought back many happy memories," writes **Virginia MOORE Starkey,** Duluth MN.

19

Marguerite HOUSER Hamlin, Milo ME, is in good health, enjoying her life and taking great pride in her children and grandchildren.

20

Lillian G. GRANT
22 Cambridge Street
Manchester CT 06040

Several classmates were listed in the spring *Bulletin* as "lost." All are now accounted for. We received word that three had died several years ago: **Caroline LINDSAY Haney** (our school nurse), **Doris WHITNEY** and **Helen FILES Debevoise.** Helen's nephew wrote that Helen had three daughters and each had three children. In July, I learned that **Isabel FISH** became a trained nurse via Simmons, married Walter Gleason in the 40's, lived practically all her later life in New Hampshire. She died in 1971. All of our 57 are now accounted for. Thirty-four of us are still "carrying on," although of these, five are in convalescent homes. Their addresses appear below. Letters and messages from the others indicate:

Dorothy BALCH McCormack, Marshalltown IA, enjoys the *Lasell Bulletin*, loved Lasell and has many happy memories of those years. For the past five years, she has spent winters with friends in Arizona or Florida. Has two daughters, four grandchildren and one great-grandson.

Sylvia BREGMAN Klein, Chicago IL, and husband have been married 57 years. They have a son, daughter and several grandchildren. One of the granddaughters studied in France this past year. Her letter indicates she is well and happy.

Dorothy BURNHAM Eaton is temporarily living with her daughter in Orlando FL while her husband is making good progress convalescing from surgery in a nearby nursing home. Last winter Dorothy had a surprise visit from **Marion EATON Gumaer.**

Doris CAMPBELL Jeschke spends winters at her home at Longboat Key FL, and enjoys her summers in her condominium in Asheville NC. Keeps busy with children, grandchildren and great-grandchildren.

Eloise CAREY Wadley, Saginaw MI, still does volunteer work at the Saginaw General Hospital and other volunteer work in the community. Remembers her senior year at Lasell with "so much pleasure." She talked with **Kay RICE Broock** by phone last June.

Anna CRANE Sherwood, whose husband died in December 1980, is at the Villa Convalescent Center, Troy OH 54373. Her daughter (**Jane Adkins,** Lasell 1946) wrote for her mother. Our love and best wishes to both.

Doris CRAWFORD Clovis, Vienna WV, keeps in touch with her roommate, **Dot BALCH McCormack.** Doris's son is a lawyer who, with his family, also lives in Vienna. She loves to read, is an avid bridge player, and is still active in her church.

Marion EATON Gumaer spends her winters in Sarasota and her summers on a bay in New York state "in a delightful wooded area . . . a favorite spot." Still loves a good time and keeps in touch with her roommate, **Peg STEWART Bartlett.**

20 . . . continued

Josephine FLORENCE Preusse was with a big real estate firm for 12 years (when the children were in school). Her daughter is now in that business in Aspen CO. Josephine spends her winters in New York City and summers at East Hampton NY.

Katherine FORGIE Holman, Hackensack NJ, sounds as if she is just as full of fun as ever. After receiving my February letter, she got out her 1920 yearbook and memorabilia and "had a ball." Says that when her knees creak, she repeats Mrs. Martin's "I'm well and happy," and feels decidedly better. Works with a surgical dressing group and is responsible for the altar flowers at church on Sunday.

A few months after attending our 60th reunion, **Louise FURBUSH Herbert** suffered a severe stroke and is at Emerson Convalescent Home, Coolidge Hill Road, Watertown MA 02172. Her daughter, **Mary Louise Shute** (Lasell '63) writes that her mother's mind and speech are not affected. We all hope that therapy will overcome the paralysis of her right side. Best wishes and love to both.

Freda GRIFFIN Leining, West Hartford CT, fell down some stairs last winter and broke her shoulder, but is almost "mended" now. She had stayed with her sister Carol, but has returned to her home. The three Griffin sisters, Freda, Marion, and Carol (all Lasell) spent their summer vacation together at the shore. Our sympathy to her sister, **Marion GRIFFIN Wolcott,** who recently lost husband and son.

Alice GRIMES Griffin, West Hartford CT, has two children, three grandchildren, and a great-grandson. Remember how she could play the piano by ear; she could play about anything she was asked to play, including a popular one in those days, "Tiptoe Through the Tulips." She says she still plays some but "it doesn't sound like it did."

Ruth HAYDEN goes to Florida in winter, and in summer enjoys her home in New Castle NH, an island off Portsmouth. The town is very old (1628), with many old houses, narrow streets, one store and a post office. She visited her sister, **Maude HAYDEN Keeney** in Connecticut during the summer. Ruth attends Lasell functions in Sarasota and always hopes to find some of our classmates there.

Mary HUBBARD Wood, my roommate. After 15 letters, I found her at Mission Lodge Sanatarium, 824 So. Gladys Avenue, San Gabriel CA 91776. Although she is now without sight, I am told she is able to enjoy the talking books supplied by the public library. Best wishes and love to her.

Florence KUHN Myers, Springfield IL, writes, "I often think of the good times we had at Auburndale and Boston." I just learned recently that Florence's husband and **Sylvia BREGMAN Klein**'s oldest brother were roommates when they attended the University of Illinois.

Rosalie LOUIS Vogel, St. Louis MO, lives in the same apartment building as her sister, **Helen LOUIS Epstein** '17. Rosalie had a slight stroke several years ago, but gets around quite well now. She and **Florence KUHN Myers** spent some time together in Arizona a couple of years ago. Rosalie was **Bernice LYON**'s roommate.

Bernice LYON Herrmann, West Hartford CT, reports that the husband of one of her granddaughters is in charge of the laboratory at Pratt and Whitney, which makes the fuel cells for the space ships! Bernice keeps well. A daughter and son-in-law make their home with her.

Jessie MELANSON Snow, Lynn MA, is pleased that Lasell still has crew . . . even though she remembers always being in the losing canoe! Jessie received her BA and MA from Boston University. She and Howard celebrated their 55th wedding anniversary on June 30. Many years ago Jessie was hired by the N.Y. Times for a while to do their crossword puzzles! At present she and her husband are interested in birdwatching. She sounds as bubbly as ever.

Helen O'BRIEN Newman, So. Orange NJ, spent all of last winter in the Bahamas. Her sister, **Frances O'BRIEN Good** '19, lives near her. Helen said she had recently been talking with **Kay RICE Broock** by phone.

Margaret PERLEY Downey, Northbrook IL, retired in the fall of 1980 after 16 years on the library staff. Says she has had "several surgical adventures" but seems in quite good health now. (Her handwriting is something to be framed and hung on the wall . . . it is so lovely.)

Katherine RICE Broock, Naples FL, enjoyed a July vacation reunioning with friends and relatives. Kay visited her son in Michigan and her sister Carol (Lasell 1916) in Virginia. I keep her up to date on class news because she is my inspiration and gives me moral support with her letters and her unexpected phone calls direct from Florida. Our President . . . and don't we all love her!

Doris ROGERS Williams, Miami Shores FL, reminded me in her letter that her daughter, Marilyn Mason, was the 1920 Class Baby; Marilyn died five or six years ago which saddens us. Doris has four grandchildren and three great-grandchildren. Says she is an avid duplicate bridge player and lives in a condo with 94 other families, "and we have quite exciting times."

Genevieve SHIDLER, another one of our "lost" girls, is in Sarasota FL living with her sister. We talked on the phone as soon as I found her. She sounded just great and evidently is in good health. We were glad to find her.

Margaret STEWART Bartlett, Eastham MA, traveled to Bermuda last year. She and her husband have two married daughters, seven grandchildren and five great-grandchildren . . . and by now, probably another, because she was knitting for a new one when she wrote.

20 . . . continued

Maude TAIT Moriarty has been in a convalescent home since 1979. She cannot communicate with us, but would enjoy receiving mail at Longmeadow House, East Longmeadow Nursing Home, 305 Maple Street, East Longmeadow MA 01028. Love and best wishes.

Eleanor THOMPSON Cline is also in a convalescent home: Golf Drive Residence, Room 233, 779 9th Street North, Naples FL 33940. **Kay RICE Broock** has been to see her. She was not in very good health, but they were able to reminisce about Lasell, crew, etc. Eleanor remarked how she almost "starved" eating at the French table where everyone there had to speak in French! Love and best wishes.

About myself: I'm "well and happy," and keep out of mischief by taking care of my home, yard, and garden; I also serve as secretary of the Manchester Historical Society, practice piano several hours a week, play cards with five friends weekly, participate in church activities . . . and carry on a voluminous correspondence with and about you gals (over 300 letters written between first of the year and last August 10).

News about '20 Special Students: **Cassie LINDSAY Williams,** Portland ME, is now considered in this category. She is a sister of **Caroline LINDSAY Haney.**

Marjorie PALMER Van Buren, Kinderhook NY, has a granddaughter who graduated from Lasell in 1971. "Always enjoy riding around the campus when I am over that way. They have built some very nice buildings."

Madeleine LOOMIS Caldwell has had a winter home in Florida since 1930 and a home for five months in North Carolina up in the mountains. "Married the handsome engineer who used to visit me at Lasell. He died four or five years ago after 59 years of marriage. We had two daughters. I did value my expression with Mrs. Martin. I can see her now as she walked down the aisle. She was one in a million."

Now, "dear little white doves," do please write. No letters, no news in the next *Bulletin!* Each one wants to know about the other 33, so write, even if it is just to say the cat had kittens. I'm sorry letters from **Helen BALCOLM Roberts, Sue DAVIDSON, Helen KIRKPATRICK Welch, Marguerite HARDY Chandler, Jimmie JAMES Morrison,** and **Dot SPRAGUE** did not come before the August deadline. I'm sure we'll be hearing from them soon. But the names of all 34 appear in these notes. Our thanks to Bonnie Bortle at Lasell, the *Bulletin* editor, for her interest and help!

(Editor's Note: *word has it that since the above report was submitted, Lillian has heard from every living member of the Class of '20. Our hats are off to her, she's done a tremendous amount of work to get you all back together again.)*

21

Doris BISSETT Bryant
130 Reservoir Road
Wollaston MA 02170

Helen L. BEEDE
1303 16th Street West
Bradenton FL 33505

A trip to Europe kept **Dorothy ELY Bigham** from reunion but she sends "special wishes" to all Lasell friends. She and her family still enjoy living in Delray Beach FL.

Kathryn LADD still teaches and is active with the museum and fine arts societies in Yarmouth, Nova Scotia. She was in Bermuda just before reunion.

Edith GEESON Seewald has lived in Newton Highlands MA for the last 30 years. A son, a daughter and three granddaughters live in New England, so Edith enjoys frequent family visits.

Gladys V. LUCAS, New York City, still treasures fond memories of Lasell friends. Gladys is legally blind, but her sisters **Louise LUCAS Grant** '15 and **Edna LUCAS Bernard** '17 enjoy excellent health.

Doris BROWN Bergin writes that she and her husband, a retired musician, lead a "rather quiet and secluded life" in their Santa Barbara CA home on a cliff overlooking the Pacific Ocean.

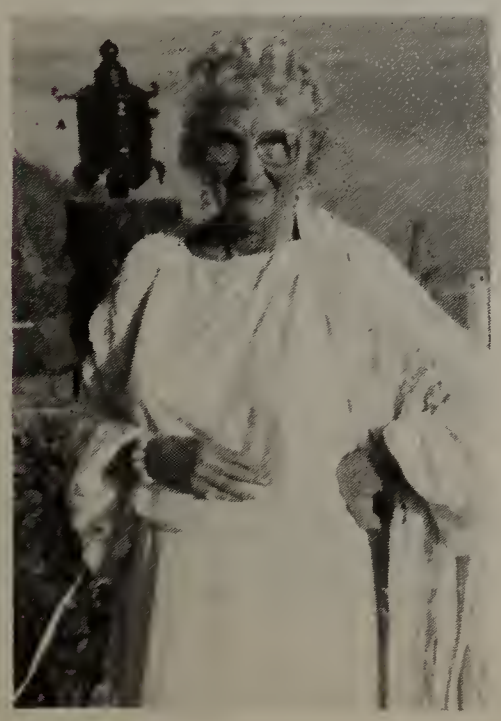

Doris BROWN Bergin '21

1921 at Reunion, left to right, Edith GEESON Seewald, Mary KING Sargent, Helen L. BEEDE, Pauline BUTLER Poore, Doris BISSETT Bryant, Esther H. STORY.

21 . . . continued

After graduation, **Ruth RAWLINGS Mott** attended the Boston School of Physical Education, then opened her own dance studio in Texas. She later married Charles Stewart Mott who "said he saved me from being an Old Maid—and I think he was right!" They had three children. Now a widow, Ruth pursues a variety of interests in Flint MI.

Our very best wishes to **Herma SCHWEITZER Glosser** and her new husband. They were married in November 1980 and both enjoy church work, people and gardening in Toledo OH.

Ferne SMITH Hodgkins says that since retiring from the Tolland (CT) public library in 1973, she's done "a little traveling and a lot of bridge playing."

Ruth Madaline SMITH Baker and husband Rufus, a retired minister, have enjoyed 58 years of looking after and helping young people. They are still active with the Methodist Church in Boulder CO.

Esther H. STORY, Rockport MA, says she's "settling down to be an old lady," but is still active with nearly half a dozen organizations. Now retired, she was formerly an administrator in nursing at Newton-Wellesley Hospital.

Lillian DOANE Maddigan is busy organizing the winter meeting of the St. Petersburg Lasell Club, as she has done for the past several years.

22

Marjorie LOVERING Harris
21 Mystic Lake Drive
Arlington MA 02174

Sara Florence DAY Bennett and husband Sherman still divide the year among Florida, Portsmouth NH, and their home in Exeter NH.

Marjorie LOVERING Harris, Arlington MA: "Just a reminder that next year is our 60th and that **Phyllis RAFFERTY Shoemaker** and I will be contacting you to urge you to join us for a wonderful reunion!" Phyllis, by the way, writes from Watsonville CA that she enjoys both volunteer hospital service work and frequent visits with her brothers and their wives.

Music-minded **Barbara SMITH Huntington** still enjoys coaching a few professional musicians. Babs hopes that some classmates will call if they get to San Antonio TX.

"It doesn't seem possible that our 60th reunion will be coming up next year. Hope to be there," writes **Theresa THOMPSON Osborne.** Theresa is a vital member of the Episcopal Church in her town of Belfast ME.

This is our Reunion year, a good time to locate "lost" classmates. If you have a current address for any of the gals listed below, please send it to the Alumnae Office at Lasell: **Elizabeth BICKFORD Sigler, Miriam DAILEY Taylor, Helen DECKER Stewart, Lucile PFEIFER Rosenfield, Margaret TIBBETTS Lowe, Bernice ULLMAN Vickrey, Jean WOODWARD Nelson.**

See you at Reunion in May!

23

Adrienne SMITH Stone
300-53rd Street, Apt. 5
West Palm Beach FL 33407

Best wishes to **Doris Ann WILDE Lobdell** and husband Alban, married 54 years.

Louise WOOLLEY Morgan, Sarasota FL, leads a discussion group ("to sweep cobwebs from the brain") and is interested in local politics.

Toni MERITT Smith, Sarasota FL, reports that she is mending well from her broken hip.

24

Helen B. PERRY
172 Porter Street
Melrose MA 02176

Our deepest condolences to **Brenda COPELAND Marshall** whose daughter Judith died in January 1981. Judith was a 1957 Lasell graduate.

After ten years of retirement in Virginia, **Matilda DAUGHERTY Linn** and husband William are "back home again" in Indianapolis IN.

Gladys "Bunnie" STROPLE Winger proudly reports from Berlin CT that she has one daughter, three grandchildren and two great-grandchildren. She and husband Gustave have been married 58 years.

25

Volunteer needed to be Class Secretary. Contact Lasell Office of External Affairs.

From Freeland MI, **Katherine KELLEY Gaul** announces an "adorable" new granddaughter, Kelley Gaul.

"Whatever happened to the Domestic Science Department? It was the first of its size in the country," asks **Mary SAUNDERS Houston** of Camden ME. Her mother was head of the department 50 years ago.

Sylvia SOLARI enjoys retirement in Brookline MA and when last we heard, was planning a trip to the Canadian Rockies.

1926 at Reunion, front row, left to right, Elinor STEVENS Stockman, Dorothy ASELTINE Wadsworth. Second row, Bernice CUNNINGHAM Smith, Hazel KRAMER O'Donnell, Emma H. OCKERT, Elizabeth OPPEL Morris, Valentine MURDOCK Taggart.

26

Dorothy ASELTINE Wadsworth
7 Cabot Street
Winchester MA 01890

Our condolences to **Mary FREEMAN Wisdom,** New Orleans LA, on the recent death of her son William at age 44.

Bernice CUNNINGHAM Smith, Wilbraham MA, shares with us a special memory: She was in the Rose Garden at the White House with President Eisenhower and saw Queen Elizabeth in England during the Jubilee Year.

Valentine MURDOCK Taggart, Marshfield MA, was riding camels and donkeys just three years ago. Active with Youth Hostels, she's seen just about every corner of the globe. She notes that she still copies the fine penmanship of her Big Sister, **Louise WOOLLEY Morgan** '23.

Elizabeth OPPEL Morris is still working part-time in Bridgeport CT. Her mother is now in a nursing home and "considering her age—99—is doing very well."

After many years of volunteer and committee work, **Margaret BECK Hamlin** is retired in Providence RI. She enjoys golf ("I no longer have a handicap") and needlepoint ("for long winter evenings").

When last we heard, **Dorothy HALE Brown,** Liverpool NY, was planning to move closer to her daughter. Each day Dorothy finds time to play her new Baldwin organ.

Madeleine ROTH White, Peoria IL, recalls that she sent the following cablegram from Paris to classmates at the first reunion: "Congratulate the incoming graduates. Will not be there, as I am marrying Herb in Paris." Madeleine reports that they are still married and both well and extremely happy after 54 years.

Birgit ASPEGREN Danielsson regrets missing the reunion, but says it was just too far to come from her home in Vevey, Switzerland. She welcomes visits from Lasell friends. Babs, who has been widowed three times, already has great-grandchildren.

26 . . . continued

After Lasell, your class secretary, **Dorothy ASELTINE Wadsworth**, graduated from Boston University. She's now active with a variety of fine arts, educational and historical organizations in Winchester MA. Daughter **Suzanne WADSWORTH Jonas** '56 celebrated her 25th reunion this year.

27

Rosalie BRIGHTMAN Rosen
2 Hammond Pond Parkway
Chestnut Hill MA 02167

Edith "Bobbie" THORPE Van Dine, Harwich MA, enjoyed a visit from **Edith STONE Owen** last September. Edie and husband Joe live in Winter Haven, Florida, but look forward to an occasional trip to the Cape. Bobbie says she would like other classmates to look her up, too.

Condolences to **Edie BRONSTEIN Silverman**, whose husband William died recently.

Our sympathies also go out to **Helen DAVIS Lummus**, Lynnfield MA, whose husband Roger died in July.

Virginia HIGHT Wilder was honored on her 75th birthday with a surprise celebration organized by daughter **Virginia WILDER Melitz** '53 and four great-granddaughters. Virginia is the daughter of the late **Lorena May FELLOWS Sawyer**, Class of 1899.

This is our Reunion year, a good time to locate "lost" classmates. If you have a current address for any of the gals listed below, please send it to the Alumnae Office at Lasell: **Elizabeth ALMY Lincoln, Elizabeth BOWDEN Shugg, Vera HAMBLETON Plunkett, Ruth O'BRIEN Potter, Mildred PENNELL Parks, Pauline PULSIFER Worth, Minnie REMICK Dandison, Beatrice SENTER Kimball, Janet SHEPARD Alles, Janette SMOCK Simpson, Dorothy STAYE Lathrop, Helen WHITE Parker, Ruth WOODMAN Higginbotham.**

See you at Reunion in May!

28

Lillian G. BETHEL
577 South Street, #11
Waltham MA 02154

Helen HAWES Loomis, Solon ME, is pretty well recovered from a major stroke sustained shortly after the 50th reunion. She uses a cane, but plans to be at the 55th.

Margaret NEWMAN and **Phoebe DOTTEN Low** are co-chairmen of the Extension Group in Kearsarge NH. Margaret stays in touch with **Helen COLE Chalfont** and Harriet Atwood, who taught at Lasell. Harriet is president of the Mt. Washington Chapter of A.A.R.P.

Katherine PAIGE Colon recollects that "we all had some good times at Lasell." "Tinker" lives in Athol MA.

Ruth KERNS Lane, Delray Beach FL, and husband John celebrated their 50th anniversary in August. They have four sons and nine grandchildren. Ruth would like to hear from **Catherine WHILEY Hudson**, Lancaster OH.

29

Alice PRATT Brown
193 Crest Road
Middlebury CT 06762

Jane GRAY Kellogg, Narberth PA, sends love to all and the exciting news of her recent marriage in Bryn Mawr PA. She's now Mrs. H. Dudley Kellogg; he's a widower and a friend of many years.

When last we heard, **Margaret CONTRELL White** was planning to move from Scarsdale NY to San Antonio TX. Peg says that such a transplant will be "traumatic, but timely and done with dignity."

Emily CRUMP Ramstetter, Richmond VA: "In June I had a delightful visit with **Julia TIFFANY Brand** in Williamsville NY. She's just as pretty and as much fun as ever . . . We had lunch with **Phyllis BECK Van De Mark** and saw Julie's sister **Dorothy TIFFANY Cochrane**. **Patricia RAEDER Crone** '51, who is president of the Buffalo Lasell Club was there, too . . . In February I saw **Dorothy FINKEN Dunn** in Florida. Dot is erect and handsome as well as brown from staying on the beach a lot . . . In 1979 I spent two days with **Alice PRATT Brown** who doesn't change, either!"

Three officers of the Class of '29 got together last June in Lockport NY: from left, Emily CRUMP Ramstetter, president; Julia TIFFANY Brand, vice-president; and Phyllis BECK Van De Mark, treasurer.

29 . . . continued

Reunion at sea. While aboard the Queen Elizabeth II last December, **Rosamond CORNELL Cannon** bumped into **Helen OHM Kingsman**.

Eleanor PITCHER Hansen writes that she and Ralph migrate each spring and fall between Granville MA and Key Largo FL. One more year 'til their 50th anniversary.

Ellen ZACHARIAS Cullen, Harwich Port MA: "Looking forward to our 55th!"

Jane GRAY, Ardmore PA, recently returned from a one-week cruise on Chesapeake Bay.

Constance CHALMERS Harlow sends greetings to all from her home (which she says occupies quite a bit of her time) in Orono ME.

30

Jeanette GESSNER Somers
2 Beachwood Drive
North Haven CT 06473

Elinor TAYLOR, Malone NY: "Nothing new to report. I'm still taking care of my mother, who is 95."

Ruth RICHARDSON Pease, Lowell MA, "enjoyed nice trips to the Caribbean and Bermuda" in 1981.

Our condolences to **Sylvia MORGAN Williams** whose husband Doug passed away last spring. Sylvia spends four months a year in Madison CT, the other eight in Naples FL. Her mother, Mrs. Victor Morgan, formerly of Hancock Street in Auburndale, celebrated her 101st birthday last May.

Betty RICHARDS Colman, Seattle WA: "I've enjoyed reading the Lasell *Bulletin* and managed to recall some of the girls mentioned . . . **Helen CREGO MacMurray, Elizabeth BEAR DeStaebler, Frances KEARBY Bon**, and **Kitty COMSTOCK Lavis** whom I still see occasionally in Phoenix."

31

Lenna LYON Hill
2849 Wiltshire Terrace
Port St. Lucie FL 33452

Elizabeth BEAR DeStaebler, Tequesta FL, volunteers with her church, the local historical society and the area hospital. She golfs and looks forward to "joyous" visits with her children and grandchildren.

Lorraine CLARK Wein, Rindge Centre NH: "I'd just like to say that my two years at Lasell were two of the happiest of my life."

Aline PAULL Ireland, Eustis FL, regrets having missed the 50th reunion.

Also absent was **Anna SAVAGE Williams**, Bingham ME, who writes that she was "thinking of everyone on Reunion Day and of our happy days at Lasell."

Also present "in spirit" was **Marjorie KELLER Mayer**, Williamsville NY. She's a member of the Buffalo Lasell Club.

If you're looking for **Ruth BEE Jackson**, she's in "Who's Who of American Women." After several years in the business world, Ruth is now busy with club and volunteer work in Old Greenwich CT.

31 . . . continued

one of the many organizations that benefits from her talents. She is most especially active in her local Methodist Church and in various photographic societies.

Ruth GERRY Means, Greenwood MA, lost her husband Dick in 1979. And earlier this year, she dislocated a shoulder. On the brighter side, Ruth takes great pride in reporting that her grandson is a student at Annapolis.

After Lasell, **Virginia HINSHAW Wilks** went on to the University of Missouri for a B.S. in Education. She and Dick live in Delray Beach FL where Ginny is active with the D.A.R., tennis and golf.

Mary HUNTER Holland and husband Bert have two sons and three grandchildren. Besides a wealth of community activities, Mary collects antique toothpick holders in East Corinth VT.

Marion INGLIS Leonard, Tujunga CA, collects small boxes and occasionally lectures on the subject. She lives with her daughter and grandson, Kevin, age 9½.

Marjorie KELLER Mayer recalls how Mrs. Amesbury, the Lasell treasurer, explained the "Crash of 1929" in assembly. Since then, Marjorie has worked in a variety of challenging positions. She and Herbert live in Williamsville NY.

Marjorie MAGUNE Curtis is busy with church and library work in Worcester MA. She and Gordon have three children, including a daughter in Worcester, a son in California and another in Saudi Arabia.

Marjorie MIDDLETON Hebert, Coventry RI, was widowed in May 1980. A hospital and Red Cross volunteer, Marjorie keeps in touch with **Eunice STACK O'Connor**.

After graduating from the State University at Potsdam NY, **Ruth Ann NICOLETTE Lauder** became an elementary school reading specialist. Son Bruce is in dental school.

Jane PORTER Brown and husband Herb are active volunteers with the local hospital and "Meals on Wheels" in Summit NJ. Their younger son is curator of the Baseball Hall of Fame in Cooperstown NY.

Virginia RILEY Richardson, Manchester Center VT, is very proud of a granddaughter who is studying music. Ginny laments, "I could never sing a note. Just ask **Betty CONDIT Kessel** or **Ruth ROHE Smith**." Ginnie sends best regards to Miss Mac and Mrs. Sypher.

Now a retired R.N., **Ruth ROHE Smith** travels, paints and volunteers her talents in Oak Harbor WA. Husband Jack died in 1979.

Once her five children were grown, **Pearl THOMPSON Hasey**, Bangor ME, worked for several years as an interviewer at the Eastern Maine Medical Center. After a stint in California, she and her husband have returned to Maine.

Frances WHEELER Sawyer, who has a degree in music from Boston University, still teaches piano in Antrim NH. Daughter **Janet SAWYER Akins** '60 lives in Massachusetts.

After Lasell, **Dorothy WICKHAM Marquis** returned to Middletown NY and has lived there ever since. Now that Ken's retired, they've toured the U.S. and Canada.

32

Gertrude HOOPER Ring
Box 146
South Freeport ME 04078

Julia C. CASE
Rt. 156
Nottingham NH 03290

Katharine HARTMAN Macy
240 Jennings Road
Cold Springs Harbor NY 11724

Barbara STANLEY Ulrich, Pompano Beach FL: "Is it possible that 1982 is here? I know we haven't changed a bit!" "Stan" says she and Norm are well and busy.

Our condolences to **Juanita DUDLEY Esten**, Rockford IL, whose husband Leroy passed away in July. Juanita was a member of the Woodland Park Group.

Marge MacCLYMON, Newton MA, is recuperating from a fall in June which left her with a broken kneecap and arm, and from a later fall which broke her hip.

This is our Reunion year, a good time to locate "lost" classmates. If you have a current address for any of the gals listed below, please send it to the Alumnae Office at Lasell: **Ruth BAIN, Leslie BARKER, Elizabeth CLARK Fryling, Jane ELLISON Ragan, Thirza FRETCHNER Johnson, Barbara GOULD Whittredge, Mary GRANAHAN Dalton, Jane GRANT Hibbeler, Alice HILL, Janet KENNEDY Chapman, Jeannette LATTER, Peggy LOVELL Jackson, Marjorie MAYNE Rawson.**

See you at Reunion in May!

33

Ruth STAFFORD Clark
31 Fairview Street
Simsbury CT 06070

Virginia OGDEN Hayes
53 Strathmore Road
Edgewood RI 02905

Amoret LARCHAR Skilton, Norristown PA, volunteers in a puppet show about the dangers of poisons in the house for grades K-4.

Elizabeth McINTIRE Bennett, Manchester NH, announces a sixth grandson, born last February.

When last we heard, **Jean MURPHY Aneda** and husband Joseph had sold their farm in Puerto Rico and were planning to settle in Florida.

34

Mabelle HICKOX Camp
166 Middlebury Road
Watertown CT 06795

Carol Ann MOREHOUSE Jones
108 Byrnwood Drive
Easton PA 18042

Mary FITCH Huggett and husband John have retired to his hometown of Grand Rapids MI. "Cleaning 28 years out of our old house wasn't easy!"

1931 at Reunion, front row, left to right, Sarah B. FLETCHALL, Mildred BELL Cole, Frances WHEELER Sawyer, Pearl THOMPSON Hasey. Second row, Eunice STACK O'Connor, Marjorie MIDDLETON Hebert, Virginia HINSHAW Wilks, Ruth ROHE Smith, Betty CONDIT Kessel, Muriel McClelland, Elinor PACKARD Hills, Ruth Ann NICOLETTE Lauder, Ruth WINSLOW Neulieb, Marion INGLIS Leonard, Dorothy WICKHAM Marquis, Marjorie MAGUNE Curtis, Dotha WARNER Jope, Lenna LYON Hill, Constance WITHAM Page.

Mildred BELL Cole was awarded the medallion of the Lasell Alumnae Association at reunion this year, for "bringing distinction to the name of Lasell." Billie and Bud live in Plymouth MA, where she's active with historical, church and hospital groups. Billie serves as elected director of the national Lasell Alumnae Association.

Harriet COLE Lewis, Coral Gables FL, sends "best love" to all classmates.

Betty CONDIT Kessel writes that she has a "wonderful" husband, two daughters and several prized grandchildren. She divides the year between Winnetka IL and Delray Beach FL where she often sees other Lasellites.

Until her retirement **Nancy COWGILL** was acting librarian of the Indiana University School of Library Science. Now she volunteers with many local charities in Wabash IN.

After graduating from Boston University, **Karin ELIASSON Monroe** returned to Lasell to teach for eight "wonderful" years. It was at the wedding of one student, **Cindy KING Haskins** '35, that Karin met her future husband Hank. His navy career has taken them around the world. Karin thinks fondly of "Dr. and Mrs. Winslow and family, dear Miss **Lillie Rose POTTER**, Aunt **Helen BEEDE** and—far from last—Miss McClelland."

Sarah FLETCHALL, Northampton MA, serves on the press book committee of the D.A.R., just

Constance WITHAM Page, Dover-Foxcroft ME, still loves music but has given up her large classes in order to travel with her husband. Daughter Joan spent a year at Lasell before going on to Boston University in 1960.

Class secretary **Lenna LYON Hill** studied at the Drexel Institute in Philadelphia after graduating from Lasell. Recently widowed (her husband, Richard, died shortly after Reunion), Lenna lives in Port St. Lucie FL where she is an active volunteer, golfer and bowling buff.

Katherine CREIGHTON French, Philadelphia PA, regrets missing our 50th reunion but she was laid low by an attack of the shingles. She says the constant pain is beginning to diminish.

***Have Faith.* Class news received after deadline will appear in the next issue of the *Bulletin*.**

Helen GIBBS Studley, Needham MA, is still running her own business. One of the children is preparing to take over the reins so Helen can pursue her hobbies.

Charlotte NEWCOMB Hawkins is thankful that her husband and dog escaped unharmed from a fire in their Claremont NH home. Charlotte was thrilled by a surprise visit from former roommate **Gail GORDON Johnson** of Arcadia CA.

Phyllis ATKINSON Stone divides her time between Topsfield MA and Florida. She keeps in touch with **Helen PIERCE Watkins**, Millbrae CA. Helen also hears from **Barbara KERR Marshman**, Solvang CA.

Caroline FREY Anderson enjoys living in Lunenburg MA as it's convenient for visiting the five grandchildren.

35

Cindy KING Haskins
32 Metacomet Drive
Meriden CT 06450

Lydia BARNES Smith has been re-elected to the Islesboro ME school board. She and Eliot are "happy cutting wood for our two stoves."

"Still working and busy," reports **Dorothy FRIEND Sacrey**, Newport RI. Patrick (#3 son) married this summer.

35 . . . continued

Sally SWANSON Dahlberg, West Hartford CT, talked with **Annabeth WILLIAMS Bergen** '34 in Florida. Sally keeps in touch with **Dorothy CHARLTON Greeley.** She's also very fond of her granddaughter, offspring of **Susan DAHLBERG Tobiasson** '64.

Betty ALLENBAUGH Weller, Shaker Heights OH, enjoyed a recent chat with **Barbara IRIS Johnson.** She's also heard from **Denise GILE Arnold** and **Harriet COLWELL Reeves.**

Priscilla WINSLOW '35

Priscilla WINSLOW, Wayland MA, retired in June from her registrar position at the Harvard Business School, where Pris had worked for 27 years. After a summer in Maine, she's now helping brother Don organize the Lasell Memorabilia Collection. Says Pris, who is looking forward to having time for old hobbies and a few new ones, "I'm not going to pin myself down to anything until I have a chance to have some fun."

Priscilla and **Barbara ORDWAY Brewer** are once again serving on the board of the national Lasell Alumnae Association, having been elected this past October.

Doris JONES Flagg is a concert and church organist in her town of Manchester VT.

Maida CARDWELL Atwood, Auburndale MA: "Still doing social work with the elderly which is a full time position and very gratifying. The family's fine—grandsons are becoming teenagers!"

Your class secretary **Cindy KING Haskins** is "happy as a clam" in her brand new condominium in Meriden CT. Cindy is now working at Insilco Corporation, dealing with shareholders in corporate communications.

36 . . . continued

Muriel RAY Hunt, Chatham MA, is busy with the Woman's Club, Garden Club and Drama Guild ("but only behind the scenes").

Marjorie REED Colley, Barnstable MA, is just about ready to retire and devote her time to working on her house and grounds and enjoying six nearby grandchildren.

Adelaide SEELEY Bull, Neenah WI: "Greetings to the '36ers. Norm and I are fine and will celebrate our 46th anniversary this year."

Audrey SMITH Henderson, Canandaigua NY, enjoys retirement. She and her husband, a tax-aide counselor for A.A.R.P., are considering moving to South Carolina.

Ruth KEYES Wooten of Coral Gables FL was heading for South Carolina and Colorado at reunion time, but sends her best regards to all classmates.

Virginia JOHNSTON Loud, of Tucson AZ and Chatham MA, was exploring the northwest in her new motor home last May.

Jay TIFFT Jeffcock '36.

Jeanette TIFFT Jeffcock, East Falmouth MA, was en route to Montana for the graduations of two grandchildren during reunion. Her parents, ages 89 and 91, continue their friendship with Miss Beede in Florida. Jeanette sees **Janice REMIG Kelley** frequently.

Besides being second vice-president of the Taunton (MA) Women's Club, **Georgianna TABER Cotter** is a director of the local animal shelter and is very much involved in its fund-raising drive.

Mary HURLEY Wood, Grosse Pte. Farms MI, missed reunion due to a trip to North Carolina. She sends "best wishes to everyone and cheers for dear old Lasell."

Dorothy PAINE Chaucer expects to spend most of the year at her new home at the Ocean Reef Club, Key Largo FL. She still summers in Mystic CT.

Mary ELTON Remig, Collegeville PA, writes that she was "so sorry to miss our reunion. It doesn't seem possible it has been 45 years!"

1936 at Reunion, front row, left to right, Priscilla HAY Nichols, Marjorie REED Colley, Ruth BUSWELL Isaacson, Ruth UPHAM Petremont. Second row, Audrey SMITH Henderson, Muriel McClelland, Phyllis GUNN Rodgers, Martha SWEETNAM Pearson, Muriel RAY Hunt.

36

Marjorie BASSETT MacMillan
101 W. Marland Court
Nokomis FL 33555

Europa HARRIS Sherburne, Wakefield RI: "Hello to all who remember me!"

Emily HUBBEL Weiss, White Plains NY, announces two new grandchildren, bringing the total to four.

Janice REMIG Kelley and husband Al enjoy their retirement in South Dennis MA where they've found many Lasellites. She keeps in touch with **Mary HOIT McNerney,** Goffstown NH.

Caro STEVENSON Seick, Tacoma WA, was in California during reunion with her sister whose husband had just died.

Ruth BUSWELL Isaacson and her husband are active with golf, church and club activities in Waltham MA. Their daughter lives in Longmeadow.

Dorothea EBURNE MacLeod, Westboro MA, works as a travel agent. She missed reunion as she is the church organist and there was a wedding the same day.

Virginia HALL Warren still works plenty more than full-time at the hardware store she and George operate in Atlanta GA. Two daughters are Lasellites: **Marilyn WARREN** '71 and **Janet THEURER Nelson** '65.

Now that the children are grown and living out West, **Natalie HUTCHISON Clouser** and husband George have retired to Ormond Beach FL, where she's painting in oils and watercolors.

When last we heard, **Margaret PEARL Ide,** Danville VT, was about to receive her B.A. in Humanities. She sends special thanks to classmates who wrote to her after the death of her husband in 1979.

Bili BAXTER Perkins, Sarasota FL and Christmas Cove ME, had high hopes of attending reunion. "Bili" saw Miss Beede last winter and reports "she hasn't changed a bit since Lasell days when she used to hand out pink slips for misbehaving. Her eyes still have that sparkle."

Contrary to rumor, we are pleased to report that **Barbara DARCEY Thomas** is alive and well and living in Tulsa OK.

Adelaide SHAFFER Van Winkle, Hackensack NJ, spends her summers now in Mystic CT and her winters in Boca Raton FL. Says she'd love "to see some gals in the area." Adelaide is helping organize this winter's Gold Coast (FL) Lasell meeting.

Phyllis GUNN Rodgers, Saunderstown RI, did a splendid job on the reunion report she sent to us all. Thanks, Phyllis.

Though **Marjorie BASSETT MacMillan,** Nokomis FL, missed reunion, she did get together with **Cilla HAYES Nichols, Jinny JOHNSTON Loud, Jan REMIG Kelly** and **Phyll GUNN Rodgers** on Cape Cod this summer, and also stopped to see **Audie SMITH Henderson** in Garden City SC. For the past three years Marjorie and **Bili BAXTER Perkins** have headed up the Lasell Alumnae Luncheons in the Sarasota area.

37

Louise TARDIVEL Higgins
873 Walton Heath Way
RFD #1, Box 848
Mashpee MA 02649

Elizabeth DOE Peaslee often sees Elinor Hoag of the Lasell faculty in North Sandwich NH during the summer. Betty, who lived in Virginia for 20 years, had been active with the Richmond Lasell Club where she often sees **Virginia WRIGHT Church.**

37 . . . continued

Priscilla PARMENTER Madden, Natick MA, tells of a grand reunion of three former roommates in Florida last winter. Tillie, **Jane ELDRIDGE Meaney** and **Barbara BURNHAM Rice** and their husbands all met at Babs' home in Sarasota in March. Jane ("Toots") is now retired and enjoying a leisurely life in Clinton NJ. Tillie and Jane also called on **Louise VISEL Redfield** and her husband in DeBary FL. "Weez" is doing very well following a heart attack in February.

Tillie also enjoyed a visit with **Marjorie BASSETT MacMillan** '36 and was most impressed with the Lasell Club meeting in Sarasota which "Bassey" helped to organize.

Fran AUSTIN Beaumier, Bedford MA, has decided to retire after more than 28 years as Food Service Director at Symmes Hospital. "I am really looking forward to being able to do all the things that I never seemed to have time to do."

Classmates join in extending to **Ruth TYACKE Stone,** Lynnfield MA, their sincere sympathies on the death of Ruth's husband Lewis last December. The College regrets the erroneous report of Ruth's death which appeared in the last *Bulletin*.

Helen FLINT Moody retired last September after 20 years as secretary at the First Baptist Church in Melrose MA. She and husband Fred, who is partially retired, are enjoying their travels around the country.

It was **"Tap" TARDIVEL Higgins** who, in her role as a Lasell trustee, awarded daughter Susan her diploma during commencement exercises in May. **Susan** '81, who was elected to "Who's Who Among Students in American Junior Colleges" based on the College's recommendation, was married in August.

This is our Reunion year, a good time to locate "lost" classmates. If you have a current address for any of the gals listed below, please send it to the Alumnae Office at Lasell: **Mary E. ALVES MacEwan, Ruth E. BABER Lounsbury, Pauline Lucille BONIN Godfrey, Doris CONNINGTON Bryant, Alice DOHONEY White, Dorothy ELLIOTT Beck, Katharine Laverne GAMBLE, Elizabeth GERETY Smith, Margaret HARRIS Abreu, Barbara HASKELL Parker, Meta KREKELER Morgan, Elena MAGONI Taylor, Jean MEADY, Margaret MENDENHALL Smith, Rosina MORRIS Mauke, Viola SMITH Williams, Virginia TARBELL Blume, Lois TRACY Rix, Layte WHEELER.**

See you at Reunion in May!

38

Arlene WISHART Sylvester
81 Woodland Road
Auburndale MA 02166

Olive BOYNTON Garron is busy decorating and landscaping her newly-built home in Scarborough ME. When last we heard, Olive's fourth grandchild was about to be born.

Harriet NEWCOMB Stoughton, Milwaukee WI, writes with pride of her seven-year-old grandson, Eric, who lives in Oregon.

Florence RAWSON Skitt, North Attleboro MA, hopes to visit Lasell some time soon. She's already planning a reunion with **Harriet TIFFT Longley** '39.

Elizabeth PUTNAM sends best regards to all from Houlton ME.

Bernice SCHANBERG Peachy, Portland OR, has been teaching English and math at Clackamas Community College for about 13 years.

Our deepest condolences to **Katharine DEMPSEY Reidy** whose son died by accident in November. Kay lives in Newtonville MA.

After six years of retirement, **Dorothy KEYES,** Scituate MA, has taken up volunteer service at a local hospital.

Jan PAYSON Dinan '39 at a recent meeting of the Cape Cod Lasell Club.

39

Louisa CLARK Harrington
399 Lexington Street
Waltham MA 02154

As a new member of the Massachusetts Mortgage Commission of Greater Boston, **Harriet TIFFT Longley** sees the need for creative real estate financing and careful home searching. Phone her in Wellesley at 237-2429 if you're looking in the Boston-Wellesley area.

Marian TRAXLER Crum, Redlands CA, stopped at Lasell last July on a visit East.

Barbara ALBRECHT Minnig, Akron OH, enjoyed a visit with **Ruth MEIGHAN Gillette** '38 in Florida last year.

Catherine MYERS Crowe wonders if anyone knows how to get in touch with **Ruthie GROVER Gardner.** If so, please write to Catherine at 2689 Chatham Woods Drive SE, Grand Rapids MI 49506.

40

Priscilla SLEEPER Sterling
246 Ocean Palm Drive
Flagler Beach FL 32036

Grace ROBERTS Gummersall, Sea Cliff NY, is an advisory board member of the Salvation Army. When last we heard, she was looking forward to a reunion in the Big Apple with **Mary MATHEWS Dilts, Norris BEAKES Swaner** and **Carol BIRDSEYE MacDonald.**

For 34 years, **Helen WIGHT Weeks** has been coordinator of elections in Kealakekua HI.

Frances BRITTON Holden, Doylestown OH, enjoyed the 40th reunion and especially a phonathon call from **Florence ROSS Summerhays.**

Priscilla CLARK Kresser, Lunenburg MA, is still working as a secretary in the counseling department of a regional high school. She still has fond memories of friends at Bragdon.

Sibyl LANDER Fletcher, Manchester NH, is fishing, training a Black Lab and still enjoying cool summers in Maine.

Jean MacNEISH Rand, Queens Village NY, tutors elementary school children who are poor readers and is doing research on a family genealogy. Her son and daughter are working on their master's degrees.

Julia RANKIN Sprague, Newington CT, announces the arrival of a first grandchild, William James Baslock, last March.

41

Virginia DeNYSE
6 Midland Gardens
Bronxville NY 10708

We mourn the passing of one of our most active and loved members, **Ginny BLACK DeLong,** who succumbed to cancer in December. Ginny, the mother of two, was widowed and living in Huntington IN at the time of her death.

Katharine ANNINO D'Andraia, Winchester MA, is the manager of the Pub and Galley, a small restaurant at the Harvard Business School. She missed reunion as she and John were visiting their daughter in England at the time.

Lucille ARMAND Boyle, New Canaan CT, received her certification as a nurses' aide last winter. She and Bill plan to move to Georgia.

Janet LOWE Kammire, Salamanca NY, writes with the sad news that her Lasell roommate, **Shirley LYONS Bundy,** died in September 1979.

Jane PALMER Getty announces a first grandchild, a girl. Jane is chairman of the gift shop at General Hospital in Binghampton, NY.

When last we heard, **Marion PARMER Wheeler,** Silver Spring MD, was planning to move to either Florida or Texas. Both children have graduated from college.

Eleanor RAWSON Preston, Cumberland RI, visited California earlier this year "where I had a lovely visit with **Amoret VAN DEUSEN Butlin.**"

Marjorie ULRICH McLaughlin, Sudbury MA, is building a log cabin in New Hampshire. Son Jeffrey graduated from college in May; daughter Nancy was married in June.

Cyrilla WILLIAMS McPhee, New Hartford NY, and husband John recently traveled to Florida, then on to Houston to see their son.

Mary Louise ALLYN Ross is hopeful that a second brain operation last January has licked her case of Parkinson's disease. She and Don live in Quebec, Canada, near four of their five children.

Since graduation, **Peggy CARD Suydam** has owned and operated a gourmet shop, spent 20 years in community theatre, and raised three children. Peggy's now in South Bristol ME where she enjoys lobstering and sports.

"Challenging" is how **Ilene DERICK Whelpley,** Sudbury MA, describes her work in the guidance and special needs departments of a regional high school. She and Dick have three children.

Betty DUNGAN Norden, Arlington MA, says she "got my career out of my system in my younger years." Nevertheless, Betty's active with a number of volunteer projects.

Norma FORSBERG Burman, Solon OH, is an avid golfer in nice, and even not so nice, weather. Her daughter's in law school and her son presented her with a first granddaughter.

Marion GREENE Anderson, Amherst MA: "Married since I was 28. Still holding on through the great cooperation of my family and friends, including some who go back to Lasell days."

Mary HALE Shaner, Germantown TN, writes that she and Bill have lived in eight cities and that gave her the chance to work in a variety of stimulating positions. The four grandchildren live far away, but family reunions are lively.

Janet JANSING Sheffer, Yardley PA, writes that she and Jack delight in their nine nearby grandchildren. They also enjoy winter vacations in Hilton Head SC.

Louise JOHNSON Bryan, North Weymouth MA, says she's been applying her Lasell education in home economics ever since graduation. Her seven children and 11 grandchildren are all over the U.S.

Nancy KEACH Paine, Randolph MA, is working as a secretary to the business manager of Thayer Academy in Braintree. Her son, a recent college graduate, works in his dad's wholesale flower business.

Gert FISCHER, New Canaan CT, recently completed a five-year term as a Trustee of Lasell Junior College. Gert is affiliated with the Mechanical Music Center in Darien.

Louise LORION DeVries, Seal Beach CA, works part-time as a coordinating teacher in the child study center at Long Beach City College. She was hoping to visit son Jim, a missionary-pastor, in the Philippines this December.

41 . . . continued

Over the years **Marjorie MEAD Carlson** has been president of her own company and an active member of the Junior League and various arts associations. She now divides her time between Erie PA and Marco Island FL.

Dorothy MARTIN Berdan, Plattsburgh NY, writes that she worked in merchandising and as a radio and television technician before raising her three college-grad children. Now she's an Avon representative, but about to retire.

Dorothy MELLEN Harwood, Lexington MA, says that it was with "mixed feelings" that she retired from her job as a medical secretary to a general surgeon. She and her husband enjoy summering on the Cape.

Lois NEWTON, Wellesley Hills MA, is an avid bowler and volunteer with the church and the Red Cross. Now retired, she's busy keeping up her house and yard.

Shirley RAMSDELL Harrington, Needham Heights MA, says that seven grandchildren keep her and Fred "young and busy." Shirley enjoys needlepoint and knitting mittens for disturbed boys at a local school. Shirley is recovering from recent surgery.

Mary SAWYER Philpott writes that her husband's work has now brought them to Tokyo, Japan: "One is constantly confronted with the contrast of ancient and ultra modern, side by side; bright spots of beauty amid the sordidness of urban sprawl; and the ever-present graciousness of the Japanese people."

Dorothy MACOMBER Vannah, Walpole MA, missed reunion due to the arrival of her first granddaughter. The baby and her parents will soon be leaving for Bangladesh for four years' work in the mission field.

Barbara MAUROYENIS Struthers and husband Paul have built a home only two miles from the ocean in Selbyville DE where they enjoy boating, fishing and crabbing. Barbara would like to hear from **Mary Louise ALLYN Ross** of Quebec, Canada. Barbara notes that **Berna BISHOP Richards,** Whispering Pines NC, has a summer home in Long Lake ME, not far from Barbara's sister, **Mary MAUROYENIS Bosley** '40.

Elna POLLAND Hanson, Lincoln MA, has retired from personnel work with the Digital Corp. and, when last we heard, had just returned from a trip to England.

It was wonderful having **Mira "Speed" Sawyer Roberts,** our class advisor, at the Saturday evening reunion party, especially when she noted that we all seemed to have weathered the years "gracefully" . . . Thanks, Speed.

Petie VISSCHER Taft, Mountain Lakes NJ, who drove to Reunion in what else, a 1941 car, operates a catering business and stays involved in civic affairs. All four daughters are fine.

Lucille WEILANDT Speight, Malverne NY, has been with Lord & Taylor for eight years. "Never thought after 40 years that I would still be interested in retailing!"

Arax ZULALIAN Johnian, Waltham MA, says that May was a busy month what with reunion and daughter Carol's wedding. Son Steven is an engineering student.

Class secretary **Virginia DeNYSE,** Bronxville NY, is a fiduciary accountant and has been with the same firm for 23 years. Her mother, age 98, is in a nursing home but "mentally she is great." They enjoy several wonderful visits each week. Ginny really got on top of things this summer, heli-hiking in the Canadian Rockies.

Editor's Note: The College wishes to commend **Petie VISSCHER Taft** and **Gert FISCHER** for the wonderful job they did on the reunion report which reached you by mail in the fall. If anyone needs an extra copy, please contact the Alumnae Office at Lasell.

42

Mary Ann FISHER Espy
239 Maple Avenue
New Martinsville WV 26155

Dorothy MOSHER Stone
Box 354
Waquoit MA 02536

Ruth BOWLEND Eckhoff, Ossipee NH, writes that she is still with the registry of probate. Offspring #4 graduated from Kansas State in May and was married in August.

Shirley EGGLEFIELD Royal, Warm Mineral Springs FL, reports that she missed last year's Sarasota Alumnae luncheon, because she was busy preparing for the Florida Real Estate Exam.

Jean FERRELL Howe, Waterville ME, was widowed two years ago. Five nearby grandchildren keep her busy, and she "loves every minute of it." One of Jean's daughters is a Lasell alumna.

Charlotte HALL Kelly, Lathrup Village MI, and husband John celebrated their 10th anniversary last year in the Virgin Islands. They were joined by **Mary METZGER Simpson** and her husband. Charlotte often sees her sister, **Virginia HALL Warren** '36, in Atlanta.

Sally NOLAN Williams, Worthington OH, says that she's looking forward to the 40th reunion this year.

Congratulations to **Norma Jeanne ROGERS Powell** who was named Teacher of the Year at Miami Spring Elementary School in Hialeah FL.

Kathryn STARKEY Litehiser, Madison NJ, recently traveled to visit **Marion HERSEY Freeman** in Hampton NH and **Janice REEVE Anderson** in Wellesley MA.

This is our Reunion year, a good time to locate "lost" classmates. If you have a current address for any of the gals listed below, please send it to the Alumnae Office at Lasell: **Patricia ANNIS Fetters, Margaret BARRY Parker, Billie Lou BEAVER, Hazel Catherine BIGHAM, Louise CRAWFORD Mard, Eileen CREHAN Leider, Marilyn CROWELL Stewart, Virginia CUNNINGHAM Murray, Mary Hastings DARLING Johnson, Shirley DAWSON, Ruth Dewitt DEREMER Callard, Wilma DIECKMAN Becker, Mary DOBSON Lincks, Eleanor EASTERLY Rice, Barbara EDWARDS Percival, Caroline GAMBLE Jans, Yvonne Ann GARDNER Noel, Filomena Rita GRILLI, Alison HATFIELD Gore, Barbara HAYTON, Winifred HILTS Keller, Beverly LAWE Hiller, Beatrice LEWIS Potter, Yvonne LINCOLN, Joan McCRAW Davies, Barbara McDOWELL Lee, Patricia Elaine MORRIS Schwenker, Barbara Mary MURRAY Neyland, Margarette Catherine NATHAN Shanley, H. Virginia NESTLER Whitney, Jeanne NESTLER Dart, Winifred NORTHRUP Mudge, Carol PAYNE Kresyman, Dorothy PHIPPS Ramsay, Virginia POSSOM Glynn, Gwendolyn PROUTY Bellinger, Nancy ROEMER Cavanaugh, Mary SAULNIER Hurld, Nancy SCOTT Fowler, Marjorie SPERL Krummel, Marjorie TRIPP Allen, Rosemary VINCENT Clay, Mary WAKEFIELD Elliott, Marion WATERHOUSE Scott, Janet WEAVER.**

See you at Reunion in May!

1941 at Reunion, front row, left to right, Dorothy BREWER Carlson, T. Arax ZULALIAN Johnian, Gertrude E. FISCHER. Second row, Lois NEWTON, Louise LORION DeVries, Betty McGRATH Brown, Mary Elizabeth ALLEN Ryan, Nancy KEACH Paine, Louise JOHNSON Bryan, Norma FORSBERG Burman. Third row, Lucille WIELANDT Speight, Virginia VISSCHER Taft, Shirley RAMSDELL Harrington, Jane ABBOTT Wiederhold, Peggy CARD Suydam, Dorothy MELLEN Hardwood, Mary L. ALLYN Ross, Ilene DERICK Whelpley.

43

Mary LEDBETTER Bastean
12501 Taylorcrest
Houston TX 77024

Barbara PEARSON, Waltham MA, went on a "delightful" trip to Scotland last summer.

Planning daughter Cindy's September wedding kept **Olga COSTES Urban,** Arlington VA, busy this summer.

Elizabeth GORTON Collier is very active in the Neighborhood Watch Program and is an assistant organizer for the police department in Orlando FL.

Nancy LEAVIS Bailey, Minneapolis MN: "I enjoy reading news of our class and wish more people would write in." Now that her husband is retired, they're busy visiting six grandchildren in four states.

H. Elizabeth SCHMIDT Morrill, Ossipee NH, has added the oil painting of miniature rooms to her many creative pursuits. Betty adds: "My golf game seems to improve with age."

44

Jean CAMPBELL
84 Laurel Street
Fairhaven MA 02719

Jacqueline ELDRIDGE Holihan, North Hampton NH, has a daughter at American University who's interning in Senator Edward Kennedy's office.

When last we heard, **Carolyn HILL Hart,** Swarthmore PA, had signed on for a windjammer cruise out of Rockland ME.

Joe LEROY Bramm, Huntsville AL: "Both children married, no grandchildren. David got his M.D. last May. Betsy completed her master's this year."

Elfreda RECK Dubin, Worcester MA, notes that daughter **Jacqueline DUBIN Foster** '69 now lives in Pontiac MI. Her son is in the textile business with his dad, and another daughter teaches in Versailles.

Our deepest condolences to **Ruth PERKINS Goodwin,** Allendale NY, and her husband Roscoe on the tragic loss of their only son in an automobile accident last summer.

45

Nonie LEDERMAN Grossman
2335 South Ocean Boulevard
Tres Vidas #16B
Palm Beach FL 33480

New address for **Jean MITCHELL Hunter:** 31 Clinton Ave., Old Saybrook CT 06475. Jean and Will plan an early retirement.

Carol HAUBER Mitchell, Decatur GA, recently became secretary to the personnel director at Georgia Tech. With her girls all grown, Carol says the job keeps her in touch with "youth."

Marjorie OLSON Bjork, Hyannis MA: "Happiness is Cape Cod. Doing many things there wasn't time for before."

45 . . . continued

Nancy GREGG Kellas, Rochester NY, writes that the last of five sons is now in college. "Hopefully, John and I will have something left for those 'golden years'!"

Claire TRACY King, Hudson OH, and husband Doug enjoy frequent visits from their three children at Claire's "retirement" home on Cape Cod.

46

Lynn BLODGETT Hall
60 Ledgelawn Avenue
Lexington MA 02173

Anne BLAKE Perkins
37 Gregory Road
Wakefield MA 01880

Justine BROWNSTONE Segal, Norwood MA, has one daughter and three grandchildren in Cleveland and another with two boys in Denver.

After many years in merchandising **Raemary CHASE Duryea,** Cold Spring Harbor NY, enrolled at Katharine Gibbs. She's now a clinical intake secretary at a family counseling agency. Best news is that daughter **Lisa DURYEA Thayer** '71 presented a second grandchild in December.

Irene DiVITTO Tullio still lives in her hometown of Milford MA where her husband is with the school department. Son Jay, 20, works for Data Terminals.

46 . . . continued

Our sympathies go out to **Bunny QUINN McKenna** whose husband Robert died in July after a long illness.

Judith WOODBURY Berenson and husband Dick enjoy retirement on Boston's waterfront but look forward to building a new home in nearby Chestnut Hill MA. One son is at Harvard Law, the other at Tufts.

Doris BELLINGER Dodds says "retirement is not so bad after all, giving us more time for golf, painting and travel." She and Ray divide the year between Florida and Westbury NY.

Barbara BICKLEY Rieger, Murrysville PA, keeps busy with sports, bridge and volunteer work. When the time comes, she and Bert expect to retire to Tennessee to be closer to the offspring.

After Lasell, **Carolyn COLEMAN Peyrot** worked at Children's Hospital in Boston, then settled into marriage and the raising of three children. Now she's an active volunteer with the church and school system in Glastonbury CT.

Carol COOLEY, Westfield MA, works in the accounting department at the Farm Credit Bank. An avid traveler, she finds time for church work, Girl Scout camping and a busy social life.

Gardening, tole painting and volunteer work are among **Kathleen FORD Allison**'s interests in Ross CA. Her son and daughter live in Los Angeles.

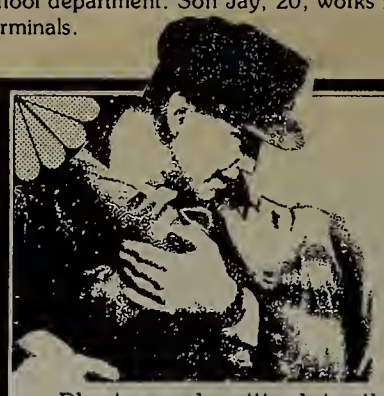

So You Want to be in Pictures?

Photos submitted to the Bulletin will be printed only if the following conditions are met:

- they are black and white prints, not negatives, in sharp contrast and focus;
- subjects are identified, left to right, by first, maiden and married names and year of graduation, on an accompanying slip of paper (please do not write on the back of your photos).

Photos become the property of Lasell and cannot be returned.

Here's looking at you!

News received after December 1st will appear in next *Bulletin*.

Joan HANSON Blake, Reading MA, proudly notes that grandson Jason was a year old last April.

Elizabeth MacDONALD Anderson, Barre VT, is working as a secretary. One son is married, the other's in graduate school. At last report, daughter Tina was looking at junior colleges.

Virginia TERHUNE Hersom, Augusta ME: "Got my private pilot's license, play tennis and tried my hand at polo the other night." Frank and the four children are fine.

Elizabeth KENDALL Hunter, Clarendon Hills IL, hopes to attend the 40th reunion. The graduations of two sons and the marriage of a daughter kept her from the 35th.

Have Faith. **Class news received after deadline will appear in the next issue of the *Bulletin*.**

Virginia TERHUNE Hersom '46 and family.

46 . . . continued

Evelyn HILLIS Sirles was in Spain visiting one of her six children during reunion. She and the Colonel have put down roots in Colorado Springs CO after many years of "marvelous" military travel.

Lennie LOBL Hootstein, West Newton MA: "My years at Lasell were very positive—they taught me to be involved." Lennie's active with her own decorating business, volunteer work, tennis, bridge and summers at the Cape.

Patricia LUTHER Wilkin, Oxford OH, is teacher-director of a parent co-op nursery. She volunteers with the church, a foreign student program and at a nursing home.

Deborah NEWTON Warren is treasurer of the Norfolk (MA) Organization for Various Activities (NOVA). The four boys are fine.

Congratulations to **Sara Lee PARKER McBurnie,** Milton MA, who graduated summa cum laude from Wheaton College last year. She teaches painting, travels with Walter and still has two of her five children at home.

Aileen PARRISH Smith, Rochester NY, worked as a medical secretary for many years. Now she devotes her time to church work, sports and keeping up with six far-flung children.

Grandchildren of Aileen PARRISH Smith '46.

Phyllis PAIGE Downes, Farragut TN: "Remember—World's Fair '82 in Knoxville!" All three children will join Phyllis and her husband for a Bermuda vacation this summer. Phyllis stays in touch with former roommate **Corinne WILKINS Staid.**

After 30 years of moving up and down the east coast, **Louise POOL Langley** and husband Payson have settled onto a three-acre cherry orchard in Pittsford NY. She's attended George Washington University, the University of Richmond and is now enrolled in continuing education courses. Both children are in college.

Helen RICHTER Hanson, Medford MA, is now working part-time. She enjoys boating, traveling and two grandchildren.

Betty SCRIMGEOUR Williams, Ogunquit ME, regrets missing reunion but she and John were on their annual pre-summer trip before the onslaught of the tourist season.

Priscilla SCRUNTON Fuller, Attleboro MA, is studying interior design at Providence College in RI. She's executive secretary of the Attleboro Scholarship Foundation and in charge of two aspects of the annual United Way campaign. Her interests include genealogy and her three children, two of whom are already college graduates.

Jean THIEL Weld, North Caldwell NJ, was in Quebec at a lumber convention during reunion. She and Dave visited China last year with the Dartmouth Alumni Group: "a *completely* different experience." All three children are doing very well.

Joan WALKER Doane Runge has lived in St. Croix USVI, for nearly ten years. She's employed with the West Indies Lab of Fairleigh Dickinson University. Joan adds that it was especially nice to hear from **Muriel ROSS Benshimol** during the recent phonathon.

Phyllis WARBURTON Erlandson, Milton MA, is active with the Red Cross bloodmobile and its board of directors. She and Bob have two daughters and one-and-a-half grandchildren.

Virginia WESTERDALE Magnusson, Cos Cob CT, is pursuing a degree in human services at the University of Connecticut. She describes the experience as "both thrilling and challenging." Of her five children, three are married.

Constance WILBUR Dowden, San Jose CA, is a secretary with Arthur Anderson & Co., a large international CPA firm. Greg, the youngest of her four children, lives with Connie and Bill.

Class secretary **Marilyn BLODGETT Hall,** Lexington MA: "Sherm passed away suddenly in the summer of 1980 and that changed my life considerably. I stay busy with my part-time job with the Lexington School Department, plus lots of year-round tennis, bridge, family and friends. I am also proud to be your class secretary!"

Assistant class secretary **Anne BLAKE Perkins,** Wakefield MA, writes: "Nineteen attended reunion. **Kathleen FORD Allison** came the farthest, from Ross CA. **Bunny QUINN McKenna,** Bedford MA, was coordinator. We all gathered at **Lynn BLODGETT Hall**'s home in Lexington MA for a wine and cheese party with Lynn and **Dorothy CRATHERN French,** Sterling Junction MA, as hostesses. **Aileen PARRISH Smith,** Rochester NY, and I both have six children!"

Another reunion took place last summer at **Judith GREENOUGH Udaloy**'s 1820 home in New Castle NH. Those attending were: **Joan HANSON Blake,** Reading MA; **Helen RICHTER Hanson,** Medford MA; **Nan SOMERVILLE Blowney,** Reading MA, who just graduated from Massachusetts Bay College in Wellesley; **Muriel ROSS Benshimol,** Reading MA;

The five daughters and one son of Evelyn HILLIS Sirles '46.

1946 at Reunion, front row, left to right, Gertrude QUINN McKenna, Carol A. COOLEY, Phyllis WARBURTON Erlandson, Louise POOL Langley, Sara Lee PARKER McBurnie, Dorothy CRATHERN French, Elizabeth WILKS Hulbert. Second row, Phyllis PAIGE Downes, Muriel ROSS Benshimol, Marilyn BLODGETT Hall, Helen RICHTER Hanson, Kathleen FORD Allison, Virginia TERHUNE Hersom. Third row, Debbie NEWTON Warren, Lennie LOBL Hootstein, Anne BLAKE Perkins, Aileen PARRISH Smith, Joan HANSON Blake, Priscilla SCRUTON Fuller.

46 . . . continued

Corinne WILKINS Staid, Andover MA; **Patricia CORNING Jennings,** Marblehead MA, who's planning a trip to India; **Lucy CLARK Winant,** Marblehead MA, who is into painting and sailing; **Virginia TERHUNE Hersom,** Augusta ME, and **Phyllis PAIGE Downes,** Farragut TN, who both attended the Volvo tennis matches at North Conway; **Sara Lee PARKER McBurnie,** Milton MA; **Bunny QUINN McKenna; Elizabeth MacEWEN House,** Manchester NH, who was planning a trip to Kenya; and **Anne BLAKE Perkins.**

47

Lois KENYON Brush
Box 210
North Windham CT 06256

Gloria SYLVIA Paolella
100 Prescott Avenue
White Plains NY 10605

Nancy CHESEBROUGH Denison, Old Mystic CT: "Have moved after 25 years to a new solar home. Lots of work, but very exciting!"

Two years ago, **Jeanne FRANKLIN Bates** and husband Jim moved off the Cape to Vineyard Haven MA. Daughter Judith works in her dad's building firm. Son Bob is a postal supervisor in South Yarmouth.

This is our Reunion year, a good time to locate "lost" classmates. If you have a current address for any of the gals listed below, please send it to the Alumnae Office at Lasell: **Marilyn ALTROCK Dietrichs, Jane AYRES Winthrop, Beverley Jean BARNES, Barbara BATES Perkins, Mary Jane CARL Turner, Marie CHASE Stephenson, Nancy Jane CLARKE Choromokos, Esther CORNWELL Osborne, Rosalie DOUCETTE Harty, Nancy DUGGER Thomas, Sybille FRICK Herter, Mary Elizabeth HARNEY, Carol HRICZKO Neilson, Jane LUPIEN Nelson, Patricia MARTIN Bailey, Aurelie MAY MacKay, Blanche MELDONIAN, Marian MOCK Andersen, Ruth PARK Lanier, Mary Virginia QUINN, Meriam RAINEY Phillips, Grace READ Duecker, Sarah SHAFER, V. Jane SMITH Smith, Doris THORNDIKE Feit, Sally Ann WHIPPLE Brendel, Helen WIDENOR Bailey, Barbara WOODS Walsh, Beverly YEATES McCormick.**

See you at Reunion in May!

48

Elaine BURRELL King
off Waldron Court
Marblehead MA 01945

Virginia BOWERS Noyes, Lakewood OH, says that her two-year-old granddaughter, Kate Erin, is "a red-head, just like her Grandma!"

Carol Anne GALLIGAN Massard, Menlo Park CA: "I'm really enjoying the luncheon meetings of the newly-formed San Francisco Lasell Club. Just wish more Lasell 'girls' would join."

At last report, **Lois McLUCAS Martin,** Doylestown PA, was planning a trip to London to visit daughter Patricia who's working for General Electric. Lois expected her trip to include eight countries, in all.

48 . . . continued

Shirley THORNE Brady is an environmental commissioner in West Caldwell NJ. She's also a supervisor at a Veteran's Hospital and active with various craft activities.

Doris TREFNY Iandoli, Park Ridge NJ, describes the last year as "miserable." After taking a serious fall at work, she underwent surgery and six weeks of hospitalization. In the midst of all this, she lost her mother who had lived with her. On a happier note, Doris heard from **Martha "Mice" MILLER Willett** who is now managing editor of a journal published in Brooklyn NY. Doris also attended the wedding of **Dorothy KESSELER Nowakowski** '78. Doris urges classmates to give her a buzz at 201-391-3675.

Virginia BAILEY McAllister, No. Kingstown RI: "Last spring **Louise GLEASON Chock, Bib WARD West** and I all met at Bib's house in North Stonington CT for a rap session." Ginny says it was the first time since graduation that they had all been together.

Barbara NOYES Walsh is president of the Phoenix (AZ) Lasell Club. Barbara lives in Scottsdale.

Nancy LARSEN Bailey, Dover MA, enjoys "a lot of tennis, swimming, bridge, helping with charitable organizations, and her two 'darling' grandsons."

Our sympathies to **Evelyn CUMMINGS Plumer** who lost both her father and mother (**Helen POPE Cummings** '15) this year.

Congratulations to **Dorothy PAGE Kuehl,** Bramford CT, on her new granddaughter Jessie Elizabeth, born in May to daughter **Nancy KUEHL Mayo** '71.

Shirley MILLER Carroll sends best regards to all classmates from Manasquan NJ.

Phyllis BURCKETT Ulicny is still working in husband Walter's financial planning service in Summit NJ. Son Peter, a college student, has been elected to the National Honor Society.

Corinne CAPONE McGuiggan, Winthrop MA, is still teaching home economics in nearby Revere. She's thrilled with her three grandsons but harbors hopes for a granddaughter.

Martha HURD Davenport, Shelburne Falls MA, says she's "proud to be a farmer's wife but it is a challenge." Four of her five children are involved in agriculture. She reports that "**Barb BERRY Roberts** flew east from Colorado and on her way to Maine stopped to see **Jane WADHAMS Hagen** and me and then on to see Miss Tribou. It was great to see her again!"

Nancy NEWHALL MacKay, West Hartford CT, and husband Bob visited her mom, **Marian WESTPHAL Newhall** '22 in Illinois last year, then continued on to New Mexico to see their son.

Now that her four children are grown, **Eugenia PIPER Nelson** is a volunteer remedial reading teacher and a director and treasurer of the YWCA in Bradford PA.

Wedding bells kept ringing last year for **Dorothea ZUSCHLAG Torgersen,** Blacksburg VA. Two daughters were married within seven months! Her son's in college.

Carole CEDERGREN Salerno, Norwell MA, proudly announces a new grandson born in June. Classmates are always welcome at Carole's summer home in Marion.

Mary Louise MASTEN Benson, Sunnyvale CA, is secretary of the Northern California Lasell Club.

Elizabeth Jane ALFORD Young, LaMirada CA: "Still studying! This time as a senior at CSUF, California State University at Fullerton."

At a recent meeting of the Northern California Lasell Club: front row, from left, Jane SCHULTZ McDonnel '46, Phyllis RAFFERTY Shoemaker '22, Carol GALLIGAN Massard '48, Minerva DAMON Ludewig '27, Betty SMITH Scollon '28; back row, Carol Ann DRAESEL '68, Mary Lou MASTEN Benson '49, Janice McGOUGHRAN '50.

49

Nancy LAWSON Donahue
52 Belmont Avenue
Lowell MA 01852

Kay POORE Hamel
63 Stony Brook Lane
Princeton NJ 08540

Natalie HALL Campbell, Spartanburg SC, has one daughter, a physical therapist, who is about to move to New Zealand with her intern husband. Natalie's other two children are in college.

After 28 years in early childhood education, **Jean GRANT Walter** has switched careers. She's now sales manager and buyer for the oldest bicycle shop in Nashville TN. Best news is that her daughter, son-in-law and 18-month-old grandson will return soon from naval duty in Spain.

50

Marni NAHIGIAN Sarkisian
256 South Avenue
Weston MA 02193

Nancy BEAN Lord
41 Bouteville Road
Bangor ME 04401

Elizabeth DEPOIAN Chicknavorian, Fitchburg MA, has a son who recently opened an optometry practice. Her daughter, a class officer in high school, plays in a boys' basketball league.

Virginia HIBBERT Weldon, Watertown MA, has eight children and two grandchildren. Six boys are in the Washington D.C. area.

Sarah McCONNELL Burnett, Wakefield MA: "It was great being at reunion and seeing everyone, especially Miss Watt!"

Jane Ann PERRY, Delmar NY, is a senior laboratory technician in a federal meat compliance program for the state of New York.

Joan ROBILOTTO Gibson, Mountainside NJ, has one married daughter, another who's job-hunting and a son in high school. Joan notes that she especially enjoyed reading about **Barbara BALDWIN Mudgett** and **Sarah McCONNELL Burnett** in the last reunion news.

Lois SCHALLER Toegemann, Cranston RI, enjoys retirement as it gives her time for golf and "fun" projects.

Sabra TURNER Stockdale is now owner of her own business, The Word Bookstore in West Dennis MA. An accomplished craftsman, she continues to paint baskets and canvases.

Carmen WELCH Clark is working part-time in the art department of the Concord MA school system. She still shares many good times with **Naomi COX.**

Janice McGOUGHRAN is pleased and stunned to report that she has been re-elected president of the Northern California Lasell Club. She's accepting (and expecting) mail from classmates at her new address: 368 Imperial Way #312, Daly City CA 94015.

Jackie PAULDING Hauser, Sudbury MA, was elected a director of the national Lasell Alumnae Association in October.

From **Laura ECKERT Gatto,** Thornwood NY: "After almost 30 years, had an opportunity to take my husband Ron on a tour of the campus this past June. It brought back many fond memories of River Day, Pickard, etc."

Marni NAHIGIAN Sarkisian and husband Ed, Weston MA, had a good 1981: they traveled to Colombia and celebrated their 25th anniversary with a surprise party given by son James.

Have Faith. Class news received after deadline will appear in the next issue of the ***Bulletin.***

51

Libbie FLEET Glazer
94 Fairfield Street
Lowell MA 01851

Nancy CUSACK Smith, Madison NJ, notes that her two Lasellite daughters still live in the Boston area. They are **Linda SMITH Burns** '73 and **Monica SMITH** '76. Nancy's son just graduated from Northeastern.

Maria FANTACCI Severino, Greenwich CT, has one son at Wesleyan University, another in high school.

Priscilla FREEMAN McCartney, Easton CT, is a secretary at General Electric's corporate headquarters. One of her four children, Melissa, will soon join GE's financial management program.

Jean HIRD Johnson is treasurer of the town of Sharon VT. She also thoroughly enjoys her three daughters and two grandchildren.

Marjorie KLEINDIENST Schoonmaker says she's "happy and content" in Stonington CT. The two youngest of her six children are in college. **Priscilla FREEMAN McCartney** stopped in last summer.

Mr. and Mrs. Donald E. Schoonmaker (that's Marjorie KLEINDIENST Schoonmaker '51).

Dorothy McPHERSON Wickersham, East Norwalk CT, says that she and Wick enjoy traveling and boating whenever possible. Two children are pursuing careers, the last is in college.

Harriet SCHWARZ Ryan, Milton MA: "Still up to my neck in theatre, directing plays and working backstage. #2 son was married in November. Heard from **Joan LeFRANK,** she's still in California. Does anyone know where **Maggie WARREN** is?"

1951 at Reunion, front row, left to right, Joan HOWE Weber, Nancy ROETTING Clifford, Henel LANCEY Smith, Doris STEWART Davis, Joan KEARNEY Cormay. Second row, Mary-Jane CLARK Maurici, Anna STEVENSON Mangano, Elaine QUAVILLON Tull, Marjorie CUSHING Gershaw, Libbie FLEET Glazer, Barbara KEYES MacKinnon, Catherine A. FOUHY, Joan GROCCIA Cowan, Lois HUTCHINSON Woodward, Janet WYMAN Meade, Joanne MONAHAN Garrity, Charlotte KELLEY Campbell.

51 . . . continued

Janice WEYLS Moore, Nichols CT, has five children: a college graduate, a college sophomore, a high school senior, a sophomore and a sixth grader.

All of **Janet WOODWARD Powers'** eight children are doing very well. Two are still with her in Kailua HI.

Joan SEREMETH Teague, Greenfield MA, and husband Don celebrated their 25th wedding anniversary at a surprise party organized by their four daughters.

Barbara ADAMS Borden is assistant director of the Psycho-Biology Laboratory at Wellesley College in Massachusetts. An accomplished artist, she has exhibited her semi-abstract technique paintings. Barbara is the mother of four and the owner of a 1953 XK 120 Jaguar.

Georgia BAKES Sigalos, Dallas TX, missed reunion as she and John were in Europe celebrating her new master's degree in social work. She's busy as a real estate investor, mother of six and grandmother of three.

Kathleen BALLARD Heck, Stockton NJ, works three days a week at a local hospital. She lost her youngest daughter but notes that the other seven children, ages 12-27, keep her young.

Elizabeth BAUMBACH Hyne, Commack NY, worked in advertising for nine years, then moved into the health services field. Daughter Beth was married in her mom's wedding dress three years ago.

Mary-Jane CLARK Maurici, East Boston MA, notes that daughter Evelyn, 11, church work and school work keep her busy, indeed.

Marjorie CUSHING Gershaw buys, sells and models in her husband's fur business in Peabody MA. She's also an avid painter. One son's a CPA, another's in college and her daughter is in high school.

Dorothy DELASCO Sines, Town and Country MO, has four children and three grandchildren. One son is nearly finished with dental school.

Martha EDWARDS Whippen, Birmingham AL, describes herself as a "retired child raiser." She's busy with bridge, golf and genealogy.

Catherine FOUHY, Milton MA, earned her B.S. in Education at Tufts University. She's now a kindergarten teacher in Boston.

Widowed since 1972, **Joan GROCCIA Cowan,** Chatham MA, has embarked on a new career as a Mary Kay Beauty Consultant. Joan has done some professional singing and says that all four children are musically inclined.

Shirley HANNAFIN Adams, Avon CT, says that she and her husband enjoy being back in New England but do miss their two children who are still in California.

Joan KEARNEY Cormay, Weston MA, notes that "life has been pretty routine what with getting six kids out of high school into college, out of college into jobs and/or marriage." Joan has been registrar at the Cambridge School for nine years. Daughter **Lynn CORMAY Morris** '73 works for a private investigator. Joan often visits **Nancy MITCHELL Quinn,** and says Nancy would love to hear from classmates. Nancy's address is 1951 42nd Way North, St. Petersburg FL 33713.

Nancy herself writes: "It's hard for me to realize that 30 years have passed, and that also means I have had polio for 30 years, the ups and downs of which have become familiar to most of you. I'm still painting . . . the 1979 Kenny Art Show was the highlight. My mother died December 27, 1980, so I have had many adjustments to make in life. Hope reunion was great. Horizontally yours, Nancy."

Charlotte KELLEY Campbell, Tulsa OK, describes herself as a part-time dental hygienist and a "helper" with theatre and church groups. Unbeknownst to Charlotte, we heard from her husband, Tom, who says: "What Charlotte has not said is that she is a true mainstay of the Holy Family Catholic Cathedral doing altar work, etc. As a dental hygienist she has more continuous experience than any woman in Oklahoma and has an unparalleled reputation. She still cares deeply about Lasell." Nice to hear from both of you!

Helen LANCEY Smith, Concord MA, has her own real estate investment firm and is active with hospital work and the Antiquarian Society. The mother of four, she'd like to brush up on her lab technician skills with a refresher course at Lasell.

For three years **Barbara McROBERTS Collingwood** has been the owner and manager of her own printing shop in Branford CT. She's also a director of the Chamber of Commerce. Says Barbara: "My thanks to Lasell for the excellent training to forge ahead in my career."

51 . . . continued

Elaine QUAVILLON Tull, Madison CT, regrets that a trip to Mexico kept her from reunion.

Nancy ROETTING Clifford, Woodbridge CT, plays golf, badminton and bridge. Her lawyer son practices nearby and her daughter just graduated from college.

Marlene SEREMETH Juscen, Burlingame CA, is a founder and director of the American Narcolepsy Association. She was an artist for many years, now has transferred those energies to women's rights ("pro!") issues.

Anna STEVENSON Mangano, Belmont MA, has twins who graduated from Harvard last June. Son John, 14, keeps her young. Her sister, **Sheila STEVENSON Hudson** '61 celebrated her 20th reunion this year.

Doris STEWART Davis, Rockaway NJ, is an administrative assistant with Warner-Lambert Pharmaceutical Company. She's also an active volunteer with several organizations.

Patricia SUELLAU Jordan, Somers NY, is still active in the nursing profession. Her engineer daughter just returned from a stint with the Peace Corps and UNICEF.

Ann VAN der VEER Bradley, Skaneateles NY, is active with her church and is president of the women's group at her golf club. She and Craig have several children nearby, one out West.

Jeanine WORTMAN Post, Denver CO, is busy with her church council, the Denver Symphony Guild and volunteer work at a nursing home. She and Jerry have one son, a talented graphic artist.

Janet WYMAN Meade has moved back to Wellesley MA from the western part of the state. One son's studying architecture, the other's at Brown.

Joanne ZEIGLER Dupen, Menlo Park CA, volunteers with a senior citizens program and with a center for emotionally disturbed children. Two children are out of college, one is just beginning.

52

Jean ASLAKSEN Podimsky
36 Highland Avenue
Chatham NH 07928

Joan FISCHER Bell and husband Tom, Pennington NJ, are grandparents of a "bouncing baby boy," the child of son Tom and his wife. Daughter Linda '79 is a customer service representative at the Princeton Bank in Princeton NJ, and she "thoroughly enjoys every minute of it," writes Joan.

Our condolences to **Virginia SMIBERT Swanson** whose husband Axel died suddenly last January.

Joyce WARDLE Chapman, Wallingford CT, met several classmates for lunch in March. The group included **Ann RATHBURN Spadola, Naomi PECK Kroner, Virginia SMIBERT Swanson** and **Pauline COADY Goodwin.** Joyce's son and daughter both graduated from college in May. She and Linsley celebrated their 25th anniversary in June.

Marilyn PECK Erickson, Wilbraham MA, has a daughter at Skidmore and a son at our "brother school," Babson College. Lynn's youngest, 12 year old Laurie, is an avid horsewoman.

After six years of library work your class secretary is working at Kent Place School, a private school for girls. Her three older children are gainfully employed, the youngest is in college.

Bobbie TROUT Krohn, Saginaw MI, recently formed a committee to establish the first accredited Community Education Program in the humanities at Saginaw Valley State College.

This is our Reunion year, a good time to locate "lost" classmates. If you have a current address for any of the gals listed below, please send it to the Alumnae Office at Lasell: **Ann ALDEN Allen, Celena ALFARO Messiter, Antonietta ARIANI Avery, Joan Carroll BAKER, Nancy Ann BARNSTEAD Leland, Marlene BELSKY Feder, Jayne BLANCHARD, Carol BRESNAHAN Negrao, Janet BUDGELL Boulter, Priscilla BURLING, Barbara CHASE Wetherbee, Betty COOK Burgess, Joan CREIGHTON Zanes, M. Lorraine CROCKER Mullen, Edna DAY Pearce, Emma DEFILIPPO Catalonotti, Joyce DONNELLY Lyons, Carolyn DOWNS Burnett, Ann DUDLEY O'Neil, Judith DYER Kilodka, Patricia Ann EDDY Gesler, Suzanne EWER Paimer, Joanne GETZ Silverstein, Jane GIFFIN Hale, Nancy GRAY Mulcahy, Elizabeth GRIFFIN Wetzel, Doris HALBACH Ernst, Barbara HARDING Chapin, Karen HEIN, Sally HELLER Mohr, Judith Ann HORTON Koch,**

52 . . . continued

Nancy JENNINGS Jennings, Priscilla JOHNSON Foltz, Louise KIESEWETTER Brush, Constance KITTREDGE, Myrna KORB, Marilyn MADDEN Morgan, Claudine MAGEE Raycroft, Ursula MAHONEY Wilhoit, Helen McCULLOCH Beight, Muriel MORGAN, Anita MORSE Laufs, Emily Woodbridge PITKIN Hurd, Barbara PIXLER Whitehurst, Eva POLLER Darmiento, Mary POTTER, Joan Mildred PRESCOTT Gould, Elizabeth Tuke PRIESTMAN Alley, Ellaine QUINT, Ruth Ellen REICH Liss, Judith Anne REIDY Hartogh, Marilyn Ann REKERS Campbell, Pamela Winslow ROBINSON Brigham, Mary SCOTT, Betty Jane SHERRY, Clara Alice SHOWELL Marvel, Barbara SMITH, Muriel Ann SMITH Favreau, Muriel SNIPES Waldmann, Gloria SOLOMON, Edythe SPEARE, Ann Louise STEINDECKER, Joan Lee STILLWELL Fairchild, Barbara Ann STOBER Poole, Patricia SULLIVAN, Elizabeth VALLEAU Schultz, Harriet WARD, Betty Ann WATSON Bradshaw, Elizabeth WHITE Fennell, Barbara WILSON Gabbard, Elaine WINTERS Youngberg.

See you at Reunion in May!

53

Elizabeth KEYS Gage
341 Meadowbrook Avenue
Ridgewood NJ 07450

Sylvia PFEIFFER Nesslinger
2840 Doncaster Road
Columbus OH 43221

Isabel PAOLILLO McCarthy, Springfield MA: "Our 30th reunion is coming up. I can't believe it!" Her daughter Toby is in college and son Mark is in high school.

Audrey THOMPSON Rielle, Ridgewood NJ, says she is using "all the skills I learned at Lasell" in her job in a periodontist's office. Two of her children are at Middlebury College and one is in high school. Audrey and Charlie had a "wonderful time" at **Carolyn SIMPSON Hayden** and husband Tom's 25th-anniversary celebration. Audrey also writes that **Althea JANKE Gardner's** daughter was married this summer.

Gridiron Gambols: **Jeanette ROBERTS Mann, Althea JANKE Gardner, Bunny COATS Stryeski** and **Audrey THOMPSON Rielle** and their spouses get together each year for a football outing.

Elinor COHEN Goldman, Newton Centre MA, works for Union Bookbinding Company in Boston. She and Justin have three children, including a daughter at Brandeis.

When last we heard, **Elinor JOHNSON Banks** was about to move into a new passive solar house she and an associate designed in Ridgefield CT. She still loves to ski, golf and sail. ("Life begins at forty . . . what?!").

Janet PEARSON Hauck, Missouri City TX, writes that her son was married this summer. Daughter Julie is now in college. Janet's niece, **Laura FICKS,** received her degree in nursing from Lasell in May.

Electra HATZIS Speronis is director of the new capital fund-raising campaign for Regis College in Weston MA.

Virginia WILDER Melitz, Encino CA, organized a surprise 75th birthday celebration last July for her mother, **Virginia HIGHT Wilder** '27. Mrs. Wilder is the daughter of the late **Lorena May FELLOWS Hight Sawyer,** Class of 1899.

Elsie KNAUS Kelmt '53 and Sylvia PFEIFFER Nesslinger '53 at Lake Erie OH in August 1981.

53 . . . continued

Doris HEDBLOM Hayden, North Norway ME, is always travelling in her job as a consultant dietician at five nursing homes. Daughter Lisa is at the University of Pennsylvania and son Stephen is a junior in high school. The family recently said goodby to an AFS student from Colombia, an experience which Doris describes as "great."

Janet GLEASON Nolan, San Francisco CA, is treasurer of the Northern California Lasell Club.

Sylvia PFEIFFER Nesslinger is looking forward to our 30th reunion in 1983, inspired by photos from the last reunion which **Elsie KNAUS Klemt** brought with her on a visit last summer.

Shirley VARA Gallerani, Sudbury MA, was elected a director of the national Lasell Alumnae Association in October.

Mary WELLINGTON McKoan and husband Joel, Worcester MA, are proud of their three children: Linda, a graduate student; Mark, an undergrad; and Joel Jr., graduated and gainfully employed.

54

Corinne COYLE Lydem
7 Fitzpatrick Road
Ansonia CT 06401

Louise GRACEY Hawley, Manhattan Beach CA, is coordinating a major conference, "Challenging the '80's," at USC. It will be "an upbeat, positive approach to our future." Afterwards, "Weezie" will head East for a family wedding and a rest!

Faith HARVEY Fisler, Fairfax VA, enjoys her work in the personnel department of a bank. Her college-graduate daughter was married this summer. The other two offspring are in college.

Priscilla HEAD Davis, Acton MA, is office manager for an obstetrician/gynecologist in nearby Concord. Her son is a design engineer and her daughter is in college.

Margaret ROBSON Priddy, Warren NJ, is delighted with her year-old grandson Matthew who lives only 15 minutes away. Margaret is active in Sweet Adelines. Her chapter became international champions in a competition in St. Louis in 1979.

Eleanor SCLARE Mazure, Plano TX, writes that one daughter is an accountant with Price Waterhouse. The other two girls are students at Brookhaven College.

Thelma GREENBERG Florin writes from West Orange NJ that she has a daughter and a son who has already received his degree.

Sandra DAVIS Mather, Mission Viejo CA, is still teaching school and traveling. She writes that Christmas in Hawaii was especially nice! Two of her children are college graduates and the youngest is in high school. "Please call if any of you get to southern California."

Joan TRENHOLM Morris, San Mateo CA, says she didn't make the Bermuda trip while in college but finally got there last spring. Her two daughters are on their own and her son is in high school.

Mary "Patricia" WILSON Kane, N. Kingstown RI: "Our daughter Mary is on campus, Class of '82, majoring in retailing. She was in Miss Mac's dorm during her freshman year and had classes with Mrs. Cousins.".

Ruth MURDICK Dallape, Julian PA, is still working full-time for USA-OPM, administering Federal Civil Service exams and Armed Forces enlistment exams in central Pennsylvania. She and Lou hope to move back to New England soon.

Nancy SWANSON Horsfield notes that her job with Pfaltzgraff Dinnerware keeps her on the go. She's also on the board of the "Friends of the Library" in South Windsor CT. When last we heard, she and Dick were about to learn the "art of flea marketing" from **Ruth MURDICK Dallape** and her husband.

55

Ruth BIRCH Bastis
4776 Farmers Road
Honolulu HI 96816

Susan TWICHELL Nelson
25 Westford Road
Concord MA 01742

Betty PRICE Scott, Wauwatusa WI, writes with the good news that her daughter Mary Jo is now free from cancer of the lymph nodes and has graduated from Carthage College. Daughter Susan is at the University of Wisconsin. Betty notes that **Jo DiPIETRO DiMarco** had a son and daughter at nearby Ripon College.

Mary SWEENOR Ruggieri, Cranston RI, writes that daughter Joanne is at Springfield College majoring in health fitness.

Barbara TRAVIS Hendrick, Georges Mills NH, loves working full time; her youngest son Jon is now in college.

Best wishes to **Maxine SEIDEL,** Fair Haven NJ, who was married to Charles Lyle in August 1980. He is the executive director of the Historical Society of Delaware.

Lucinda NOLIN Johnson, S. Yarmouth MA, is treasurer of the Cape Cod Lasell Club, a member of the Alumnae Board of Management, and a member of the College Board of Corporators. She also works three days a week at Cape Cod Hospital as a nurse. She still enjoys boating, gardening and knitting; her newest hobby is raising poodle puppies. Lucinda recently saw **Thelma APPEL Kaplan** who reports that her family is all grown. Thelma divides her time between Sunapee NH and Lowell MA.

56

Nancy SMITH Marchese
10677 Spoede View Ct.
Creve Coeur MO 63141

Cynthia KANE Bender and husband Doug have left Pennsylvania now that he's with Ralston Purina. Her new address is 145 Frontenac Forest, Frontenac, St. Louis MO 63131.

Carol LECOMPTE Cuthbert, Madison CT: "Daughter Kimberly was married in September. I keep busy managing a clothing store."

Natalie FLATHER Humphrey, Tacoma WA, says she's using her Lasell education as teacher-director of a cooperative nursery school. Her children are all doing well, and she and Larry welcome any Lasell visitors who get to the Northwest.

Carole SLAMIN Ramsey, Fairfax VA, works part-time in the aerospace industry. Her daughter's in eighth grade and her son is in fourth grade.

Janet PARMENTER Bogardus, Wilton CT, regrets missing the 25th reunion but hopes that all classmates "had a ball." She adds that her three sons keep her jumping!

Nancy AHLGREN Tewes, Grosse Pointe MI, is one of three partners in a crafts and painting business. Two of her children are in college and the other two are still at home.

56 . . . continued

graduate and the other two children are in high school.

Judith METCALF Daniels, Walpole NH, works in the special education department at the local junior high school. She and Randy have three sons.

When last we heard, **Joyce BLISS Doyle,** Rehoboth MA, was about to begin a new job as a part-time bank teller. She notes that all three children are good golfers since husband Paul is manager of a nearby country club.

Joan FLEMING Dudek, Paul Smith NY, writes that daughter Holly '80 is now studying early childhood education at Wheelock College. She has another daughter in college and one in fifth grade.

Joan CONLEY Eid, Worcester MA, has been secretary to the principal of a local grammar school for the last seven years. Her daughter and her son are both in college.

Sandra SHELTON Fitch, Medfield MA, enjoys substitute teaching at both the junior and senior high school levels. Besides being an active community volunteer and sportswoman, Sandra is an elected member of the park and recreation commission.

Joyce MARONI Gomes, Rumford RI, is an antique dealer and a "hockey mother." She and

56 . . . continued

Carol CORNING Richard, Goffstown NH, has been working part-time in an insurance agency since 1974. Daughter Paula is a freshman at Lasell.

Sandy SMITH Swain is working as secretary to the Junior League in Springfield MA and is also bookkeeper of the Junior League store. She and Dick have two children in college. Daughter Donna is an avid Alpine skier.

Katharine TAFT, Darien CT, was named 1980 Representative of the Year by the insurance company for which she is employed. She owns a horse which she competes with in dressage shows and horse trials.

And now a word from the HEKEMIANS: **Ann HEKEMIAN Krikorian,** Wyckoff NH, has two daughters and two sons. A sportswoman, she especially enjoys tennis and softball. **Marilyn HEKEMIAN Voskian,** Oradell NJ, has two daughters and one son. She's active with church and charitable organizations.

Joan HOFFMAN Wark, Seminole FL, is active in real estate sales and has been studying real estate at a local college. She and her husband have four children and one two-year-old grandson.

Cynthia SWETT Watson, Framingham MA: "My husband passed away suddenly in 1978,

1956 at Reunion, front row, left to right, Nancy SMITH Marchese, Nancy HIETALA Grammas, Joan HOFFMAN Wark, Ann PHELPS MacKinnis, Sandra SHELTON Fitch, Ann MARCUS Karol, Kaye MACKLER Aronson, Thelma EPSTEIN Lapides, Suzanne G. WADSWORTH Jonas, Joan FLEMING Dudek, Joyce MARONI Gomes. Second row, Nancy Jo TREULICH Altschuler, Ann AUGUST Marcus, Carol SCHERER Butler, Joyce BLISS Doyle, Judith METCALF Daniels, Ann TUCKER Lojzim, Mary PARMAKIAN Asadoorian, Sandy SMITH Swain, Barbara HOLDEN Bibbo, Alicia ALBRIGHT Leach, Nancy SHOOK Bender. Third row, Joyce SCHRETTER Kniznik, Joan CONLEY Eid, Elaine BERTINI Roske, Gail FRANK Wells, Cynthia SWETT Watson, Carol CORNING Richard, Joan RAYMOND Healey, Diana SMITH Coughlin, Katharine TAFT, Joan YAGHJIAN Papazian.

Sally CHURCHILL Downes, Delmar NY, received her nursing degree in 1974 and her B.A. last year. She plans to go on for a master's. She's employed as a substance abuse counselor in Albany and finds the work stimulating.

Donna Ann RUSSO Cummings, Painesville OH, writes that "at the ripe old age of 45, all my energy is used trying to keep up with our six-year-old daughter!" Donna Ann keeps in touch with former roommate **Joan McDONALD Delmore** of Billerica MA.

Elane LINDSTROM Gledhill, Vernon CT, notes that she and Joe are "a little grayer and a little heavier!" Her son is a naval officer in Indonesia. Both daughters are in college.

Joan Carolyn YAGHJIAN Papazian, Barrington RI, says her family is giving up their ski house but they've acquired a small home in Florida for winter vacations. Her three children are doing very well.

Jane SMITH Doherty, Hanson MA, writes that she and her husband and two of their four children are moving to Florida to open a new business.

Ann PHELPS MacKinnis, Convent NJ, works in the municipal planning department in nearby Morristown. She is also assistant secretary for the Board of Adjustment and Planning. The jobs include planning and organizing outdoor festivals, including an art show on the sidewalks of the central business district. "A real headache to put together but great fun to see!". Ann's two sons are just fine.

Nancy Jo TREULICK Altschuler, Lexington MA, keeps busy with tennis, skiing, sailing and church activities. One of her five children, Lisa, is a freshman at Lasell.

Kaye MACKLER Aronson, Longmeadow MA, writes that two of her three children are in college and the other is in high school.

Nancy SHOOK Bender, Needham MA, has one son who just graduated from college and another who's just beginning. Both boys have enjoyed very successful athletic careers. Nancy keeps in touch with **Barbara HOLDEN Bibbo, Kay ROHLEDER Oetting** and **Helene DRISCOLL Kukola.**

Linda BROWN, Darien CT, thoroughly enjoys her job as a secretary with a large engineering firm in nearby Stamford. She's also been busy with church work and trips to England and Florida. "Life in the 40's isn't bad—it's terrific!"

Carol SCHERER Butler, Caldwell NJ, notes that her four children keep her busy, but she still finds time for community activities, tennis, aerobic dancing, bridge and sailing.

Patricia LUCHKA Butterworth is the office administrator for the offshore drilling division of Tenneco Oil. She also has a new address: R.R. #1, Box 344, Weaver Hill, West Greenwich RI 02816.

Marguerite CRAMER Cain, Stoughton MA, notes that over the years she's worked in a stock broker's office, at a hospital, at the YWCA and a variety of "temp" positions. One son is a college

Diana SMITH Coughlin, W. Hempstead NY, enjoy frequent visits.

Carol FITZPATRICK Harrell, Plattsburgh NY, has been involved with a variety of community activities including hospital work, the Junior League, local government and an association for retarded children. Two of her three children are in college.

Joan RAYMOND Healey, Simsbury CT: "I really appreciate the quality of the education I received at Lasell those many years ago. I am using almost all of the skills in my position as office manager for a consultant design firm." Both of Joan's children are in college.

Sylvia RAFKIN Hurwitz, Framingham MA, is secretary to the chief of obstetrics and gynecology at Framingham Union Hospital. She says the job is extremely challenging, but a joy. Penny served on the Lasell Alumnae Board of Management for several years before returning to the work force.

After Lasell, **Nancy IVERS Johnston,** Weston MA, earned a B.A. in biological sciences at Wellesley College. She's now a medical technologist at Stone Research in Waban. Two of her children are in college, the youngest is a senior in high school.

Ann MARCUS Karol, Orange CT, and her husband have their own business selling jewelry and accessories. Daughter Robyn is at Clark University and son Jeffrey is in high school.

Marilyn TOMANCAK Kirchhoefer is now teaching a medical laboratory course and medical terminology at a business college. She and Fred and their two teenage children built a traditional Cape Cod home in Springfield MO. Marilyn keeps in touch with former roommate **Susan NORTH** of Washington D.C.

Alicia ALBRIGHT Leach and husband Jim are active members of the ambulance auxiliary in Souderton PA. They are also the newest Democratic committeemen in their ward. One of their four children is now married.

Ann TUCKER Lojzim, South Windsor CT, has been a first grade teacher for the past 13 years. ("It's quite a challenge!") She and Jerry have one son who is about to enter college.

Nancy SMITH Marchese notes that it was quite a change when she and Vic moved from Florida to Creve Coeur MO. Nancy's active with the D.A.R., the Rotary, and the New Music Circle, a group that provides contemporary music concerts for residents of St. Louis.

Ann AUGUST Marcus, Holyoke MA, works "almost full-time" in her husband's printing firm. Their two children are in college.

After Lasell, **Gail GELINAS Nixon** pursued a career as a medical technician in the field of hematology. Now she's a homemaker, mother of two, and an active community volunteer in Orange CT.

Elaine BERTINI Roske, Seekonk MA, is working part-time for an orthopedic surgeon. Her son is in college and her daughter is a high school junior.

leaving me unprepared to take over the breadwinner's role. Fortunately, I had received my A.B. from Wheaton College and had some brief experience in sales and human resources training. Presently I am in a business partnership in management consulting and training." Daughter Pam graduated from college this year and daughter Allyson is at Boston University.

Gail FRANK Wells, Phoenix MD, notes that she and Jerry have lived in eight different states but have "actually enjoyed each move." They have two children. When living in Illinois "Frankie" administered CPR to a heart attack victim and saved his life. In recognition of her effort she was awarded a special plaque by her town.

Betsy BELSTERLING Jordan, Bethlehem PA, enjoys church work, hospital work, and studying and teaching Bible courses. She and Jack have three children.

Gail PAPIN Hogan, Tarrytown NY, is busy with the Junior League, the historical society, and sports. She and Jerome have two sons and a daughter.

Gail GOURDEAU Krolicki, Chesterfield MO: "In 1979, after 22 years of marriage and three children, I was granted a divorce, which in turn changed my whole lifestyle. It is by no means an easy process, but the end result is most gratifying. I am now self-supporting, growing with each new day, learning to know myself better and, for the first time in many years, liking what I see." Gail's two sons are in college and her eight-year-old daughter is at home.

Gail FINLEY Dabbs and her two teenage daughters have moved to 379 Cypress Drive #7, Laguna Beach CA 92651. Gail is working as a respiratory therapist. Recently she enjoyed a reunion with **Patricia LEWIS Flugel** and **Jane DORR Brown.** They all had a long distance chat with **Carol JOHNSON McDonald** and tried to reach **Mary PORTER Darroch.**

Jane DORR Brown also has a new address: 254 Hillary Lane, Penfield NY 14526.

Lorraine SAUNDERS, Spring Lake NJ, has really enjoyed her career. She is now secretary to the President of Electronic Associates. She keeps in touch with **Betty HINTZE Pierson,** Seattle WA; **Elaine BERTINI Roske,** RI; **Patti LOCKWOOD Blanchette,** FL; and **Ann TUCKER Lojzim.**

Diane JACOBSON Rosenberg, Lexington MA, received a B.S. in health records administration from Northeastern University in 1979. She was honored with the Class Marshall award for academic achievement. Diane is now assistant director of medical records at Winchester Hospital. She and Barry have three children.

Sandra DAVIS Hudson, Mesa AZ, is working part-time for a small security agency. She and Bob have four children. Sandra adds that she recently enjoyed a nice visit from **Jane DORR Brown** who was visiting her parents who live in Arizona.

Louise BERNSON Neiterman, Norwood MA, has been working as a dental secretary for the past 11 years. Her son is in graduate school and her

56 . . . continued

daughter is in college. Louise adds, "It's hard to believe, but Norm and I celebrated our 25th anniversary in November!"

Mary AUGER Wallace, Guilford CT, was unable to attend reunion as her husband was seriously ill. Mary has been on the faculty of Branford High School for the past eight years.

Sylvia BARNABY Hamilton, Jaffrey NH, says her Lasell education has proven invaluable as she occasionally substitutes as a medical secretary in her husband's office. She and Charles have three children. Sylvia recently renewed friendships with **Nancy IVERS Johnson** and **Jane CHISHOLM Glynn.**

Fran NETTLETON Konsella, Littleton CO, writes that she and Phil have four children, ages 20 to 7. She was sorry to miss reunion but urges classmates who are in the Denver area to call her at 795-6101.

Elizabeth LARRABEE Martin, Medfield MA, is former chairman of the Council on Aging and is now a member of the local housing authority and the library board of trustees. Her children are grown and "slowly leaving the nest." Elizabeth often sees **Sandy SHELTON Fitch.**

Sally QUICKE Reiss notes that her husband's job with Shell Oil has kept the family on the move, but they've finally put down roots in Modesto CA. Two of the three children are in college.

From Guatemala comes a note from **Susan BELLAMY de Andreu:** "Still working the travel business with Icelandair and International Air Bahama. Have one daughter now age 12 whom I hope will attend Lasell in due course! Would like to hear from **Sally LESTER Verbeck, Jane SMITH Doherty, Katherine MAYO Hancock, Sally QUICKE Reiss, Terese KILGORE Mannix** and all the rest from Gardner Hall. I send an abrazo to the Class of '56!!!"

Elizabeth IRELAND Ferguson, Monsey NY, has been working part-time at Caldor's for the last four years. Liz has six children ranging from a son in college to twin boys in the third grade.

Barbara O'KEEFE Fornes, San Diego CA, notes that Mike's career as a Navy physician has enabled the family to live in a variety of interesting places. One of her three sons is in college, and Barbara's now enrolled in a yoga class. "Imagine learning to stand on my head at my age!"

Yumiko HATTORI Furuhata was sorry to miss reunion but it was just too far to travel from Tokyo. When her son was at Harvard summer school last year, he took many pictures of Boston and that brought back fond memories for Yumiko.

Thelma EPSTEIN Lapides has formed her own company, selling boys and girls school uniforms, in St. Louis MO. She and Ted have two sons, ages 22 and 19.

Thelma EPSTEIN Lapides '56 with sons Jeffrey and Jim.

Trick or treat? Last fall **Mary PARMAKIAN Asadoorian** of Manchester CT painted whimsical faces on over 750 pumpkins and ended up as the subject of a feature story in her local paper. Mary "markets" her artwork at a local produce farm. During the rest of the year, she's busy with her job as office manager for an insurance company and an active volunteer with the Soap Box Derby program. Mary's family also enjoys camping with **Jean FLYNN Pollansky,** Tolland CT, and her children.

After many years in retailing and marketing, **Suzanne WADSWORTH Jonas** switched to a career in hospital and nursing home work in Winchester MA. She and Victor enjoy traveling and spending time with her mother, **Dorothy ASELTINE Wadsworth** '26.

57

Ada WHITMORE Suydam
35 Carey Road
Needham MA 02194

Ann BIDWELL Sanborn, Rochester NH, is still working as the librarian at Spaulding High School. One of her three children is already in college.

Joan DESHEFY Patenaude, Glastonbury CT, looks forward to a trip to England to visit her daughter who is a student at the London School of Economics. Joan recently visited with **Merle FRYLINCK Craig,** Durham NH, and **Carol BRAUN Wissert,** Alexandria VA.

Marion RUTTLE Nesbitt, Maple Glen PA, is a "selling specialist" with Bamberger's. She and Harry have four children, ages 19 to 13. Marion and **Joan WATERS Finch** would love to hear from old friends from Lasell!

When last we heard, **Patricia KOULES Kandianis** was planning to move from Newington CT to the Lehigh Valley area in Pennsylvania as her husband has received a transfer.

Caroline KILLAM Moller, Weston MA, is the outdoors type: last winter she enjoyed cross-country skiing, last summer hiking and cycling in New Hampshire.

57 . . . continued

Millie BERG Cunningham, Lynnfield MA: "Looking forward to seeing lots of familiar faces at our 25th reunion in May."

This is our Reunion year, a good time to locate "lost" classmates. If you have a current address for any of the gals listed below, please send it to the Alumnae Office at Lasell: **Magrit BABIKYAN, Nancy Ann BLISS Sturhahn, Colette CARMERIS, Jane CARPENTER, Patricia CARSON Nestle, Frances COSTA Powers, Sandra CRAIG Dickinson, Sheila CRONIN Sullivan, Nancy DARSKY Greenberg, Alice DAY Downing, Roberta DODKIN Dutton, Anne DOMINA Hewel, Mary DONAHUE, Barbara EBERHARDT, Patricia FALLON Lyon, Ann FRY Murphy, Sue GARRATT Wollard, Patricia GILBERT Sherwood, Renate GRIEMSMANN Judson, Lesley HARMON Morton, Janet HEDBLOM Miner, Carole HUGHES, Nancy JOHNSON Sullivan, Rosalyn JOHNSON Johnston, Kwan Ching KAN, D. Joan KEEZER Pecukonis, Barbara KLEIN, Nora KNIGHT Thoman, Phyllis KOOCHER Stone, Sandra KUSTERER, Marcia LIPSEY Freedman, Marilyn LUNDSTROM McCrudden, Carole MACFAWN McGreevy, Sheila MARCUS Zucker, Judith McCAUSLAND, Mary Jo MILLER Kris, Anne MILLS Curtis, Judith MUNCASTER, Marilyn PEARCE Schreiber, Rosemary PELLEGRINO Eichenfield, Maryellen QUINN Look, Mary Lou REICH Cushner, Paula RISTAU Trespas, Jean RITTER Mason, Patricia Ann ROY Crawford, Ann Marie SCHNEIDER Husted, Jane SHAPIRO, Shirley SILVERMAN Koss, Judith SMITH Smith, Norma TEGLIA, Barbara THORNDIKE Gross, Barbara TOUNGE Giles, Katharine WALLACE Lott, Martha WHITCOMB, Carol WHITE Martin, Alice YIRIKIAN Smith.**

See you at Reunion in May!

60

Faith E. BOWKER
5 Pondview Avenue
Minot MA 02055

Constance SIBEN Rudner, Bay Shore NY: "**Karen KIRK Macintosch** and **Susan LAROM Baker** came back to Long Island to make my surprise '40' a really wonderful event!"

Elizabeth BIGELOW George, E. Falmouth MA, received a B.A. in management from Sonoma State University in California in January. Now she's back East, working at University Hospital in Boston.

Sallie FLOWERS Brigham writes that she and Donald and their five sons live in Duxbury MA where she's active with the local book club.

"A fond hello to you all!" from **Jane KREMER Bray,** Portsmouth VA.

61

Ann PORCARO Mucera
12 Olde Towne Road
Lynnfield MA 01940

When last we heard, **Phyllis MILANO Coliano,** Libertyville IL, was planning a trip East so that her two 17-year-old sons could visit area colleges. Phyllis hoped to spend some time with **Ann PORCARO Mucera** in Lynnfield MA.

Natalie GRANCHELLI Towle, Marlboro MA: "Keeping active raising three children, serving on the Marlboro Planning Board, and working as a marketing services specialist. Is it really 20 years?"

Sabra KNOWLTON Brea, Miami FL, and her 14-year-old son each won their age divisions in the 1980 World Clog Dance Competition. Sabra and husband Cesar occasionally see **Linda OSTROM Goodwin** '60 and her husband. Linda lives in Oak Ridge TN.

61 . . . continued

Sharon HANDLEY House, Saco ME, is working part-time at a hospital about 18 miles from home. She adds, "That's just enough, as it seems that as children get older Moms do more running than ever!"

Author, author! **Carol HEALY Butterworth,** Auburndale MA, co-authored a skill book on recreational ice skating three years ago and has a second book in the works. She's co-owner and director of the Bay State Ice Skating School.

Jane KENDRIGAN is a processing administrator in the international division of Mobil Oil in New York City. She's also an evening student at Marymount Manhattan. Jane's learned a bit about sailing and wonders "does anyone own a sailboat?"

Linda LESER Robinson and her son now live in Franklin MA after spending 16 years in Bermuda. Linda is a marketing assistant coordinator for a local Health Maintenance Organization (HMO) and also attends college part-time as a communications major.

Susan METZ Good, Westfield NJ, graduated magna cum laude from Kean College in 1979. She has worked as a speech correctionist and is going on for a master's degree in her field.

Elizabeth MILLER Clark notes that since graduating from the Newton-Wellesley Hospital School of Medical Technology, she's devoted most of her energy to raising her four children. Betsy is a school volunteer and president of the garden club in Cheshire CT.

Janet MURRAY McEwen, Bloomfield NJ, recently started working part-time for a court reporter. Until then she was a full-time mother of two and very busy with school and Scouting activities.

Last June, **Dorothy MUSCHE** retired from her job as assistant to the chairman of Hill and Knowlton, the world's largest public relations counseling firm. She's now a full-time student at Columbia University in New York City, with plans to move to Rome after graduation in May 1982.

Varlerie ORCUTT Sirignano, Somers NY, is a substitute teacher in the local school system. She and Raymond have one daughter, Patina, age seven.

Ginger ORSI has a new address: 11 Sayers Place, West Orange NJ 07052. She still enjoys barbershop-style singing with the Sweet Adelines.

Jane PARSONS Dolbier, Westerville OH, recently became secretary to the principal of her local junior high school. In the summer months the whole family looks forward to getting out on the local golf course.

Karla ROBINSON Hinds, Marblehead MA, is assistant vice-president and manager of the Government Center office of the State Street Bank and Trust Co. in Boston. She and Jerry still love to ski.

Betsy SCHWINGEL Sullivan, Dansville NY, says that John's career in baseball has kept them on the go. They've moved 65 times! Nevertheless, it has given them and the children the chance to make many friendships from coast to coast.

Cynthia SMITH Coleman, San Francisco CA, is a sportswear buyer for Macy's in Union Square. She married last year and "found there was little change except that the days are more fun!"

Sheila STEVENSON Hudson, Sterling Junction MA, has a new job as a secretary to the second vice-president of Hanover Life Insurance in Worcester. She and Mike have a son and a daughter.

Elizabeth HOOD Russian, Needham MA, has worked in a variety of secretarial positions since graduation from Lasell. The mother of two sons, Elizabeth enjoys sports and music. She keeps in touch with **Joan FRANKE Neustaedter,** W. Caldwell NJ; **Geraldine WEIDMAN Wight,** Ontario, Canada; **Joyce GAMMONS Haworth,** Saxonville MA; and **Martha SWETT Cote,** W. Newfield ME.

Lynne HORNER Martin, Canaan CT, had her third child (a second daughter) in March 1980. While recuperating from Laura's arrival, Mom became involved in the writing of a book that would encourage young children to go to the library. It has now been sold in 40 states and several foreign countries. Lynne has seen **Chris LEWIS** whose own book is selling well both here and abroad. Lynne notes that "time has stood still for **Celeste MAYO Shannon.** Perhaps it is just not able to catch up with her!" Celeste lives in nearby Lakeville CT.

1961 at Reunion, front row, left to right, Nan SPARKS Hunter, Judith YOULDEN Hebert, Sheila STEVENSON Hudson, Karla ROBINSON Hinds, Joan FRANKE Neustaedter. Second row, Amy McAULIFFE Queander, Elizabeth MILLER Clark, Linda GREAN Curtis, Betsy SCHWINGEL Sullivan, P. Lynn KIEFER Holt, Jane PARSONS Dolbier, Carol HEALY Butterworth, Mary C. LUCAS. Third row, Jane A. KENDRIGAN, Elizabeth HOOD Russian, Martha SWETT Cote, Dorothy E. MUSCHE, Milly GILLIS Pereira, Janet MURRAY McEwen, Wilma BAIRD, Linda LESER Robinson, Gail BINGLE Staunton, Ellen SMITH Burton.

Have Faith. Class news received after deadline will appear in the next issue of the ***Bulletin.***

58

Betty ANDERSON Fairchild
5 Grennan Road
West Hartford CT 06107

Harriet BEARD Ackerman, Libertyville IL, is president of the local Homeowner's Association and an active member of the Junior League. She has a daughter at Cornell, a son in high school and another boy in sixth grade.

Patricia GRAFF Willoughby is a senior systems analyst with the electronics division of the Monsanto Industrial Chemicals Company. She and her three daughters live in Chesterfield MO.

Roxanne MILLER Socolow, Chappaqua NY, is working and going to school. Son John is at the University of Pennsylvania and Brian is a junior in high school.

Theodora BRAHE Lanham, Mendham NJ, writes that she's still busy raising her four children and substitute teaching in the local school system.

59

Linda GOULD Marshall
2001 Freedom Lane
Falls Church VA 22043

Linda BAILEY Bolton, Millis MA, is studying for her B.A. at Framingham State College and is also a special student at the Andover-Newton Theological Seminary. Her oldest son is a junior at Boston University.

Nancy CROWELL Coleman, Hudson OH, has four children, ranging from 16 to three years of age. Jim's job in sales has enabled the family to take fantastic trips all over the world.

Carol MACLEOD Huggard, Schenectady NY, is training social service workers in 24 counties to identify and work with violent families. This year her family hosted a student from Sri Lanka. "A great experience for all of us," writes Carol.

Carolyn WOOD Brox, Watertown NY, is a private tutor and a substitute teacher at her local high school. She's active with the American Baptist Church, and has a daughter in college and a son in high school.

Joan BECKER Stenicky, Hillsdale NJ, is hotel coordinator for the Quality Inn in Hasbrouck Heights and says she absolutely "loves" the job. Joni has two children.

Wilma BAIRD Schwarzkopf, Larchmont NY, says that "diversified" is the best way to describe her job as administrative assistant at a non-profit psychiatric outpatient clinic. She's also busy with community planning, volunteer work and the raising of four sons.

Georgia BEAUMONT Kettelle, Foster RI, has been running her husband's real estate business since his death in January 1980. The oldest of her three sons is in college.

Gail BINGLE Staunton, West Peabody MA, is president of the P.T.O. and busy with bowling, bridge and needlepoint. She has a daughter thinking about college and an 11-year-old boy who concentrates on sports.

After working full-time for three years as an accounting manager, **Carol BROOKE Dreier,** Acton MA, decided part-time work would allow more time for her husband, two children and two new puppies.

Andrea BUSCH Moore, Weston CT, is an R.N. at the Regency of Westport. She's also the mother of three, a Red Cross volunteer, and a board member for her church's nursery school.

Barbara CARBERRY Haddad, Winchester MA, and her family are presently hosting a student from A Better Chance. This national organization helps provide minority students from poor school districts with high school educations.

Mary CARPENTER Loring says that when she and Peter lived in Pennsylvania she was "wife, mother, club woman and bored. Four and a half years ago we started a new life at the Newfane Country Store in Vermont." Their success in transforming a forbiddingly empty store into a growing business was the subject of a recent newspaper story.

Barbara COLE French, Natick MA, notes that she and Russ and their two children are all active in the Comet youth skating organization. Off ice, Barbara enjoys sewing, needlework and tole painting.

Jan DEMARTIN Donnan, Piffard NY, was recently named town historian. She and her husband have two teenage children.

Alexandra ENGELHARDT Tomes is the new executive director of the Marion Arts Council in Cedar Rapids IA.

Joan FRANKE Neustaedter, West Caldwell NJ, writes that she is now divorced and working part-time for a temporary employment agency while her two sons (ages 8 and 12) attend school.

Linda GREAN Curtis, Rye NY, is working part-time as a secretary and office manager for the Rye-Harrison Multiple Listing Co. She and her husband have three children.

61 . . . continued

When last we heard, **Marsha SHAPIRO Carpenter** was planning to move from Cary IL to northern Virginia with Richard and their two sons. Marsha plans to return to her nursing profession once they get settled. The two other Lasell grads in the family have gone on for further degrees. They are Marsha's sister, **Carol SHAPIRO** '67, Quincy MA, and sister-in-law **Jillian ESTABROOK Shapiro** '60, Lancaster MA.

Nan SPARKS Hunter, Southboro MA, received her M.S. in counseling and psychology from Framingham State College in 1979. Since then she's been seeing clients in her office, based in her new passive solar home. She and her six children are also TV models! Nan hears from **Penny PATTEE Matthew, Lynne HORNER Martin** and **Terry GOURDEAU Brown.**

Martha SWETT Cote, West Newfield ME, has been working for the last three years as a real estate salesman for a local agency. She and Art have two sons at Brewster Academy in New Hampshire.

Nancy THOMAS Dudek, Chelmsford MA, is working part-time for a thoracic and vascular surgeon now that her two children are a bit older. An active volunteer and gourmet cook, she finds time to keep in touch with **Pamela GRAY Fortuna.**

Geraldine WEIDMAN Wight, Ontario, Canada: "Sorry to miss reunion, but at the time I was busy selling fresh carnations as part of the National Multiple Sclerosis fund-raising campaign. In 1980 I was honored for ten years service with our regional chapter and am now treasurer of the chapter."

Wendy WOLFENDEN is the founder and owner of "Take A Letter, Please," a secretarial services business in Phoenix AZ. She's also involved in property management and hot air ballooning! Wendy enjoyed a recent mini-reunion with **Laura JENSEN** and **Gwen JOHNSON Redding.**

Class secretary **Ann PORCARO Mucera** was sorry to miss reunion but she and Anthony and their three children were moving into their new home in Lynnfield MA on that same weekend. She'd like to hear from any classmates on the North Shore.

62

Linda RESNICK Baer
9 Columbine Drive
Nashua NH 03063

About a year and a half ago, **Sharon CARLEY Fitts** reentered the work force. She's now co-proprietor of "Give 'N Take," a children's used clothing store in Framingham MA. She says it's "lots of fun" and leaves enough time for volunteer work at her children's school and with the Girl Scouts.

Robin MACCLOSKEY Agnew, Duxbury MA, was chairman of the fourth annual Kaleidoscope Fair, a major fund-raiser for three local schools. Daughter Allison auditioned for the movie "Annie" and son Chris is an artist specializing in portraits.

Betsy MACMILLAN Gravens, Tempe AZ, works part-time in the library of an elementary school and also attends a community college where she's earning credits in elementary education. She was delighted with the recent meetings of the Phoenix Lasell Club. "How nice it is to find a dozen or so 'Lasell girls' right in my own back yard!" The College would like to note that Betsy organized the most recent—and very successful—Phoenix gathering.

Doris ORBEN Campbell, Chatham NH, writes that her entire family enjoyed a two-week ski trip to Colorado last Christmas. Dee's two daughters are now teenagers.

Janet LOPAUS Starkes, West Hartford CT, is secretary of the Lutheran Church Women and also of the Sunday Church School. In addition, she's busy with the Swedish Junior League.

Our best wishes to **Nancy SPORBORG** on her marriage to James Edwards Green on August 2, 1980.

Elaine SPROUL Belham, Gulfport MS, received her B.A. from William Carey College in May. She has five children and says her plans are "to continue as wife, mother, community and church worker."

This is our Reunion year, a good time to locate "lost" classmates. If you have a current address for any of the gals listed below, please send it to the Alumnae Office at Lasell: **Betsy Jane ABEL Glass, Judith Ann ADAMSON, Andrea Anne ADINOLFI Christianson, Joyce Linda ALLURED Meltzer, F. Lynne ANDREWS Scielzo, Jean ARMSTRONG Taylor, Betsy Marjorie ARNOLD, Sandra ARNOLD Repasky, Alice Catherine BLACKMER, Barbara BLORE Swartz, Jeanne Elizabeth BOYD Austin, Patricia Ruth BRITVA, Lucy Jane BRUNTON Buckley, Ann CANONI Klein, Adele Grace CARISSIMO Catalani, Maureen Ann CARNIGLIA Lee, Anne CHADBOURNE Sylvester, Patricia Ann CLARKE Wetherbee, Sandra CLOUD Barringer, Judith Ann COHN Goldman, Lynne Frances CONLONG, Dale Lynn COOPER, Janet May COTTON, Alice Ann CROSS Prevost, Minna Joy CUMMINGS Klebanoff, Theresa Ann DADDARIO Caprio, Sara Wellington DAIGNEAU, Joanne Louise DATILLO, Kathleen Patricia DEMOOY, Denise Anne DENEHY Keirstead, Ann Marie DESAULNIERS, Linda Ann DIFAZIO Lech, Carolyn Edith DODD, Susan Ellen DONAHUE Higgins, Karen EASTMAN Segall, Joanne Arlene EHMAN, Joanna Page ESPY, Rachel Qualtrough FARAGHER Johnson, Linda Sue FEINBERG Munzer, Phyllis Marilyn FINE Sturdevant, Marjorie Elizabeth FLEMER March, Phyllis Rena FREEMAN White, Shirley MACKENZIE, Jean Ann MALACINSKI Nicoll, Karen Ann MANDEL Marschall, Michele MANDEL, Deborah Louise MARR Beecher, Nancy Wilder MARTIN Phelps, Jo-Ann Isabel MICKIEWICZ Benson, Marilyn Elizabeth MULLER Ruth, Maureen Patricia MURRAY Bittick, Judith NEALAND Shaw, Carol NELSON, Frances O'CONNELL Tracy, Joan Lucile ODENBACH O'Flynn, Linda OLSEN Merritt, Nancy OLSON Zekri, Gail Anne PATTERSON Chappell, (Frances) Carla PERKELL Slomin, Susan Beverly PERRY Benedict Montgomery, Tracy Ruth POTTER Vangermeersch, Elaine Marie PURCELL, Sally PUTNAM Henry, Judith Lynne RICHARDS, Mary Ellen ROBINSON Miller, Jane Ellen ROSENBAUM Irwin, Harriet ROSENZWEIG Zand, Betsy Ann RUSSELL, Donna Marie RYAN Mullaney, Eileen SADOLF, Elaine Louise SANDERSON Willhauck, Emily SANTOS, Joan Claire SASTAVICKAS Curtin, Betts Chitton SAUNDERS Thornhill, Paulette Lily SAUVE Bergeron, Roberta SCHWARTZ, Christine SHIER Nadler, Carolyn SIGAL Matzkin, Ellen Rita SIGNORELLI Johnson, Margo Corinne SMALL, Janet Webster SMITH Slimak, Marline STEERS, Julie Anne SULLIVAN, Jane Lea SUSSMAN Rosenthal, Diantha Jane TARBOX Pomfret, Eva Chih Lien TU Teng, Kathryn Faser TULLOCK Godwin, Sheila Margaret TURNBULL Brown, Carol Sinclaire TURNER Augustini, Carolyn UHL, Nancy Beth VARGISH Redeker, Joyce Rochelle WALKER Anquillare, Marcia WASSERMAN Berman, Mary WEBSTER Burr, Constance Mabeelle WEEKS, Toni WESCOTT West, Patricia WHITE Larue, Ann-Perley WINGERSKY Ireland, Marie Veronica WOODLAND Recks.**

See you at Reunion in May!

63

Karin SKOOGLUND Bartow
48 Sohier Street
Cohasset MA 02025

Bette COLE Greene
17 Lincoln Street
Plymouth MA 02360

Nancy BUNN Oakes, Danville VA, saw **Ginny LAW Murphy** and her husband at a business conference in upstate New York last winter. Ginny lives in Ridgefield CT.

Sandra DAMIGELLA Nelson, her husband and three children have moved from Massachusetts to Longwood FL.

Ruth DUNN Souza writes: "Would love to hear from anyone from Chandler House. My address is 111 Queen Mary Court, Williamsburg VA 23185."

Rita MOONEY Zassenhaus traveled to New Haven CT last spring to attend the bar mitzva of **Karen JACKS Newman**'s son. Rita passed the C.P.A. exam last May and is working as a tax specialist. She'd love to hear from friends at 8601 Timber Hill Lane, Potomac MD 20854.

62 . . . continued

Mae FROST, Susan Jane GARNISH Fletcher, Sondra Kathrine GARRON, Susan Ellen GLYNN Anderson, Phyllis GOVENAR, Ann Knox GREGORY, Arleen Sandra GURIAN, Sarah Manning HALLETT, Betsy Ann HAMMER Graeb, Nancy Elizabeth HARTE Ryan, Gale Webster HARTWELL Badolato, Penelope Ruth HILLS Arcone, Rita Veronica HUTCHINSON Okerholm, Jeanne Gregory JOURET Carlucci, Bonnie JOYCE Mendell, Claire Virginia JOYCE Mello, Sheilah Fern KEIL, Linda Joan KEISLER Keating, Brenda Jane KEMPNER Hoffman, Patricia Lynne KENT, Joan Lynn KILLIAN Wronsky, Janet KINNEY Dakin, Anne Marie KLIMT, Diane KNAPP Kennedy, Ronna Susan KOSOWSKY Kravitz, Ruth Mary KROCK Coscia, Kathie KUEHL, Virginia LADA MOCARSKI Pennock, Jacqueline LANDRY, Elizabeth Taylor LANE Tietgen, Sheila Mary LANE Murphy, Carol ANN LAROCQUE Gaylor, Susan Ina LITTMAN Barach, Suzanne Gibson LOGAN Esposito, Jacqueline Edith LUKE, Elizabeth Peck

63 . . . continued

Valerie ROBERTS Savage recently held a party where she surprised **Susan FARR Bergeron; Susan Rose JASIULKIEWICZ** was a guest. Val and Sue J. live in Garden City NY. Susan F. is in Poughkeepsie. They'd all love to hear from the rest of Chandler.

64

Jane BOYDEN Kropp
81 Maple Place
Dedham MA 02026

Susan COSTER Malsin enjoys her home in Carmel NY and says she plans to stay there, having made many, many moves in the past. Both her son and daughter are on the local swim team.

Elizabeth BISHOP Kersh, Phoenix AZ: "I opened my own interior design studio in April of 1979 and moved into my present expanded studio in January 1981. In my spare time I am a singer with the Arizona Scottish Singers, plus I sing solo at clubs and other functions. Arizona is a beautifully majestic state!"

66 . . . continued

Carol WOLFENDEN Joder, Landgrove VT, says that her family's annual January trip to Boston is always a delight and "our perfect cure for mid-winter blues!" She and Urs have three children.

Nancy NAYLOR Withers, past president of the Lasell Alumnae Association, was elected a member of the Corporation of Lasell Junior College in October. Nancy is packing for a move to Atlanta GA.

Sandra FARNSWORTH Connors is now working for Digital Equipment Corp. as a Group Compensation and Benefits Manager. She also has a new address: 57 Riner St., Framingham MA 01701. Last spring, Sandy spent three weeks in Italy.

Carolyn CRAYTON McVoy, Melrose MA, works part-time for Polaroid Corp. and full-time mothering her three children. She and Bob also teach Sunday school.

Leslie BERGER Frankel would like a current address for **Susan LEGARE Peterson.** If you have it, please write to Leslie at 50 Grove St., Apt. 5208, Wellesley MA 02181.

1966 at Reunion, front row, left to right, Arlene PARATORE Avery, Margaret HARRISON Boyce, Nancy NAYLOR Withers, Cynthia CATTANACH Harding, Carol SHAPIRO (Class of '67). Second row, Elizabeth FITZGERALD, Sandra FARNSWORTH Conners, Ann CANEDY Parisien, Nancy REEVES Peterson, Faye GORFINKLE Stoller, Susan CASE Anderson. Third row, Nancy BLISS Peacock, Anne GOODALE Mack, Dorothy LICHTEN Perry, Joan ERKKILA Fayne.

65

Linda FOSTER Nixon
72 Farm Street
Dover MA 02030

Susan LAYNG Bogle
11605 S.W. 103rd Avenue
Miami FL 33176

Jo Ann BENOIT Thomas, Saco ME, writes that she's "happy, enjoying a terrific husband; a teenage son who plays hockey and tennis; a daughter who's a figure skater; an 1810 Greek revival home, and jobs as a real estate agent and figure skating instructor."

Suzanne BENZ Costa, Congers NY, is still with IBM, running seminars and giving talks on stress management. Her boys are "growing by leaps and bounds." Suzanne keeps in touch with former roommate **Cameron HOUGH** who is now living in New Mexico.

Sandra PERKINS Jones, Concord NH: "Am employed full-time as office manager in a three-physician surgical office . . . a job which certainly puts all my Lasell training on the line! Don and I are adopting a 19-year-old foster son. David is a college freshman and a welcome addition to our family."

Congratulations to **Ann MATTIOLI,** Simsbury CT, who was promoted to the position of Fair Hearing Officer for the Connecticut Department of Income Maintenance. The job entails traveling to nine district offices.

Louise SCHWARTZ Rose writes that she and Stan really enjoy living in Lawrenceville NY where they've been for seven years. Louise is busy with Jeffrey, 6½, and Stephanie, 8, plus lots of volunteer work.

66

Susan BRATENAS Gannon
4 Gloria Lane
North Reading MA 01864

Faye GORFINKLE Stoller
3 Barry Circle
Randolph MA 02368

Nancy TALLMAN, New York City, has been employed by Mercantile Stores Company since graduation. She's a buyer for girls clothing for 85 department stores across the country. Nancy's also involved with the New York Road Runners and a member of several museums, and traveled last summer to France and Egypt.

Noel MANNING Monbleau writes that she is "alive and well and living in Huntington, Long Island."

Lois SAWYER Caulfield was sorry to miss reunion but she and her family were preparing to move from Vermont to their new home at 5919 East 45th St., Tulsa OK 74135. Nancy's at home with her two youngsters and offers child care for working mothers.

Linda HOLCH Gordon, Burlington NC, is working part-time in a dress boutique as a buyer and sales specialist. Her many volunteer activities include serving on the board of the American Cancer Society which recently presented her with an award for outstanding service.

Janis FELD has left Chicago for a new life on the West Coast. Her new address is 1261 N. Laurel, Apt. 4, Los Angeles CA 90046. Janis would love to have an address for **Nancy LEFF.**

Roberta ROGERS Shore, Manchester CT, has been doing some free-lance art work, but notes that being a homemaker has great fringe benefits—long lunch hours and time off to go bowling or play tennis. She is on the Lasell Board of Management and has held three positions with the Connecticut Valley Lasell Alumnae Club.

Nancy OLSON, Greens Farms CT, finds her job as a nurse in the intensive care unit at Stamford Hospital to be "very challenging and exciting." She enjoys travel and racquet sports. Nancy recently met **Darilyn KEITH Smith** of nearby Rowayton and a "howling reunion ensued!"

Alice REEVES Hood regrets missing reunion but at the time she was awaiting the arrival of her second child and planning to move from Michigan to Lenox MA.

Susan CALLIS Terrio, Berkeley Heights NJ, is vice-president of the P.T.A. and membership chairman, as well. She and Bill have two daughters.

Constance HILL Montuori, North Andover MA, is working in the merchandising department of Marshall's, a chain of 100 stores. Her second child made history by being the first baby to be born in an ambulance in North Andover in 16 years! Constance would like to hear from any Haskell House girls, especially **Linda BAKER** and **Polly MERRICK Shumaker.**

Congratulations to **Gail MACLEAN Helmkamp,** Rochester NY, who graduated with distinction in the certificate program in consumer affairs at Florida International University last year. Her children are Mark, 7, and Casey, 5.

Barbara MASTERS Trollope is a news and feature writer for the Bermuda Department of Tourism. She enjoys tennis, squash and photography.

Susan RITCHIE Clark, Decatur GA, is an active volunteer with several health and educational organizations. Her children are Ricky, 7, and Leslie, 3½.

Harriet SIEGAL Stich operates a small baking business out of her home in Sharon MA. She and Andy have two sons.

Susan CASE Anderson received her masters degree in education last year and is now substitute teaching. She and David and their three girls are restoring an 1812 farmhouse in Holcomb NY.

Cynthia CATTANACH Harding has embarked on a new career as a real estate sales associate. She and Jay and the two children welcome Lasellites at 137 Frederick Drive, Apalachin NY 13732 (607-625-3272).

After graduating from the Tufts-Northeastern School of Dental Assisting as valedictorian, **Joan ERKKILA Fayne** worked in a variety of general and specialized dentistry offices. She and Frank and their two boys live in Cotuit MA.

66 . . . continued

Arlene PARATONE Avery, Woburn MA, is pursuing a bachelor's degree in business administration at Northeastern University while working for Honeywell. She has also served on Lasell's Alumnae Board of Management.

Marjorie WOLOZIN Pechet, Medford MA, enjoys teaching English and the humanities at Beverly High School. She describes her new husband, Jeffrey, as a "wonderful Renaissance man." Marjorie keeps in touch with **Patricia SHERIN Liebman** who is moving to Florida.

Class secretary **Faye GORFINKLE Stoller** is treasurer of the PTO at son Marc's school, and is publicity chairman for the Family Education Center in Randolph MA. Faye says she's looking forward to a mini-reunion this coming May with '66ers from Carpenter House. Please let her know if you're interested in joining in . . . she'd be glad to send you the details.

67

Nancy BEGG Halsted
684 Hartford Turnpike
Vernon CT 06066

Martha BEGLEY Hertel writes that two-year old Robb keeps her and Bob busy, but they enjoy every moment. Martha saw **Ann HUDSON North** and her two "beautiful" children last summer. They're both still laughing about the fun times in Pickard House. Martha would like to hear from old friends at 5 Maple Court, Simsbury CT 06070.

Sheila FLATHERS, Fort Worth TX, is an art supervisor in the advertising division of Radio Shack, a firm she's been with for nearly eight years.

Susan HALEWOOD Crosby, South Yarmouth MA: "We send greetings and best wishes to all from the Cape!" Susan's children are David, 11; Andy, eight; and Cara, two years old.

Susan LILLYWHITE writes that she and her husband were amicably divorced last December and she is happily enjoying single life in Southampton NY. Susan has retained her maiden name.

Ooops! **Kathy MORGAN Lucey,** Newton MA, is the proud parent of a daughter, Heather, not a son, as incorrectly stated in the last Bulletin. Kathy was recently elected a director of the Lasell Alumnae Association.

Elizabeth WEBB Cheney: "My seventh year at Plymouth State College finds me matriculated into an Office Management curriculum. I am developing word processing and office automation applications and loving it."

This is our Reunion year, a good time to locate "lost" classmates. If you have a current address for any of the gals listed below, please send it to the Alumnae Office at Lasell: **Nancy Louise ALLEN, Judith Bartlett ARNOLD, Joy AUSTIN Wynn, Lois Ann BAKER, Pamela Ann BARNARD Henderson, Susan Jane BAXTER Kutsche, Diane Louise BENSON Dennis, Donna Lee BERESEN Schwartz, Linda Jane BIRENBAUM Ellison, Gloria Elizabeth BLAKE, Margaret Adelaide BORGER King, Susan BOURNIQUE, Muriel BRADSHAW Throop, Marsha Ann BRITVA Stonehouse, Sheila Pearl BRODIE Zetlan, Margaret Thompson BROOKS Pilachowski, Pamela BUNTING, Nancy Jane CANNON, Nancy Ellen CHIPMAN Creamer, Brooke CORNWELL Moseley, Lynne DAVIS Fallon, Holly Alice DEAN Okerholm, Sharon DEARBORN, Adeline Maria DEFUSCO McMahon, Laura Henry DEICHLER, Ora Mae DEJESUS, Kathryn Irene DODD, Carol Sue DORFMAN Gould, Julie Mattes DUNHAM Toth, Diane ELLIS Miles, Tina Susan FAGIN, Candia Joy FISHER Goodman, Kadie Jean FORBES, Janice FORD Ogden, Jacqueline Louise FROST DiPerna, Karen FURMAN Pelz, Susan Amy GELMAN, Janice Elizabeth GIAMPIETRO Brown, Jill Lynne GINSBERG Young, Anne Ruth GLASER Borensztajn, Marsha GLEN Alexander, Leslie Ina GOLD, Deborah GOLDSTEIN Sherman, Nancy GOODALL Marston, Jennifer GOULD, Aimee GUTMANN Gage, Golnaz HAMEDI Sadii, Audrey Ellen HAMMAR Hinsman, Mary Jo HARBERSON, Deborah Clark HARD, Jane Isabelle HENTZ Mocarsky, Suzanne Margaret HILL Ladd, Jeanne Carroll KIMBALL, Judith Claire KING Allen, Mary Walker KIRKWOOD, Cynthia Christine KNOWLES Eaton, Margaret Joan KOSHLAND Crane, Barbara Louise KURTIN, Jan LAZARZ Conrad, Carol LISKA Keating, Judith Whitney LOCKE Harrigan, Mary McKim MacDONALD Coale, Bonnie Lynne MacGREGOR, Patricia Lyn MAHONY, Jean Elyse MARCUS Peck, Diane Jane MARPLE Manson, Joan Ruth MATZ Goldberg, Maureen Deirdre McKINNEY, Susan McLELLAN Breen, Claudia Jeanne MILLER, Deborah MILLER, Nancy Jo MOOREFIELD Shead, Margot Rose MORRIS Mitika, Nancy MORRISON, Susan Marie MOSKELL Walters, Katherine Margaret MOYNIHAN, Nancy NASS Elias, Barbara Ann O'BRYON Harriman, Christine Hooper OWENS, Carolyn PAINE Finks, Jane Coulter PATTERSON Winn, Caroline Cushman PAYSON Laramee, Nancy PEARL Jervey, Jean PERRUSI McCullen, Joyce Rosalie PRESCOTT MacMajor, Linda RAGONE Lovell, Donna REID, Janice REYNOLDS Olson, Patricia RHETT Keating, Marilea ROBBINS Nelson, Pamela Babcock ROBIE Lavalley, Donna Maya ROTHMAN, Cynthia RUDOKAS, Barbara SAFRAN Feigen, Ellen Linda SAWYER, Doris Anne SHERWOOD, Miriam SHURKIN Marzell, Barbara Joan SIMPSON Filoso, Gail SLOANE Meyers,**

67 . . . continued

Carolyn Ruth SMITH Creelman, Linda Carole SOBEL, Michele SOLIN, Donna STONE Fraser, Janet Kay SULLIVAN, Susan Ingrid SULLIVAN Crowley, Susan Caryl SWIENCKOWSKI Beck, Hildette TAYLOR, Patricia Ann THATCHER Woodford, Charlotte TOWNSEND, Betty Ethel TURNER Fuchs, Joan VALENTINE Anderson, Pauline Orr VIETOR Sheehan, Rita Dawn WALIS, Nancy WANG Lee, Mavis WARREN Long, Pamela Ann WENTWORTH Ferland, Barbara WHYTE Moeling, Marcia Maye WIGGINS, Dorothy Elizabeth WILSON Wilkinson, Sally Jane WINCHESTER, Laura Beth WINOKUR Frolickman.

See you at Reunion in May!

***Have Faith.* Class news received after deadline will appear in the next issue of the *Bulletin*.**

68

Volunteer needed to be Class Secretary. Contact Lasell Office of External Affairs.

Susan WILLIAMS Cooper and husband Bill, who is a contractor, are restoring an older house to its original use as a single family home in Baltimore MD. Susan's first child, Katherine (Kate) Reed, was born on October 14, 1980. Susan's now a full-time mom.

Three members of our class are serving as elected directors of the national Lasell Alumnae Association: **Gretchen GLASSMIRE Hanson** of Needham; **Eltha PHILLIBERT-Mayo** of Boston; and **Mary Lou ROSSANO-Collier** of Arlington.

Carol Ann DRAESEL, San Lorenzo CA, is vice-president of the Northern California Lasell Club.

Heather HEATH Sebastian, Media PA is working as a proofreader with Wyeth Laboratories, a nearby pharmaceutical firm. She and Bob bought a 50-year home last year with plenty of room for all, which includes Heather's two stepchildren and baby Erica, born last March.

Victoria TENNANT Bettes reports that she and **Norma RATHVON Buchanan** and their families had a "crazy time" at their reunion last Labor Day in Coeur d'Alene ID. Vicki lives in North Bend WA.

Julie MONSKY Garson, Harrison NY, is marketing director for a children's accessories company. Her own family includes sons Michael, age 7, and Tag, age 10.

Jennifer and Rachel Simonds, daughters of Laura DRUKER Simonds '68.

69

MaryAnn MITCHELL Beaver
80 Carriage Drive
South Windsor CT 06074

Jacqueline DOUCETTE-Malcolm is working as an admitting officer at Mary Hitchcock Memorial Hospital in Hanover NH. She and husband Allen recently moved into a new home in nearby Lyme Center.

Susan HULTON Curtis and husband Cliff have designed and built their own home in Portsmouth RI. She notes that sons Brysson, age seven, and Blayne, four, are a big help!

Leah SMITH Schneier and husband Alan have relocated to Short Hills NJ. Their twin daughters, Adrienne and Ilene, are now two years old.

Susan YOUNG Charton, Belmont MA, and husband Barry have one son, 19-month old David.

Melinda SIBLEY Morrell is working part-time in the Intensive Care Unit at Waltham (MA) Hospital and living in nearby Natick. Her first son, Graham, was born in 1978. Second son Keith arrived in May 1981.

Linda MULLER Weiss, Shoreham NY, has temporarily retired from pediatric nursing to stay at home with four-month-old daughter Farrell. Son Todd is already in second grade.

Margaret SALZER, New York City: "I frequently socialize with **Marjorie DICKSTEIN** '58, **Nancy GOLDENBERG Rodgers** '69, **Leah SMITH Schneier** '69 and regularly keep in touch with **Ruth TARTER Blake** '69 who lives in San Diego." When last we heard, Peggy was also planning her wedding to Tom LoCastro.

Your class secretary "is not teaching as I am home with my #1 student David Mitchell Beaver, 16 months old." MaryAnn serves as secretary of the Connecticut Valley Lasell Club and invites classmates in Connecticut to join.

70

Constance FARLEY Whittall
Long Hill
Rowley MA 01969

Marilyn FALSEY Footer, Framingham MA, recently graduated from the Boston University School of Journalism and is now working for the New England bureau of the *New York Times*. Her children, Melanie, 10, and Chris, 4, enjoy playing with **Joanna MARSHALL Doyle**'s youngsters, Matthew and Ryan. Joanna lives in Needham MA.

Since their marriage in 1980, **Sheila HOROWITZ Gefen** and husband Hagai have been living in Reseda CA. Sheila had taught special children in Nashua NH before moving west.

Elizabeth TINKER Newman, Harriet AR, sends best regards to all classmates and asks "where are you 'Karandon Kuties'?"

As a matter of fact, six of the Kuties recently surfaced for a mini-reunion in Cranston RI. Attending were **Barbara JOHNS Rufino** '69; **Marcia MORIN Hayward** '70; **Patricia FREESE Durkin** '70; **Jean MORRIS Grabski** '69; **Christine GISO Corrente** '70; and **Paula FINNEGAN Dickinson** '70. Paula says they're planning another get together and would like to have others join in. Drop Paula a line at RFD #7, Box 436, Gilford NH 03246.

A reunion of six "Karandon Kuties" in Cranston RI: top row, from left, Barbara JOHNS Rufino '69, Marcia MORIN Hayward '70, Patricia FREESE Durkin '70; bottom row, Jean MORRIS Grabski '69, Christine GISO Corrente '70, and Paula FINNEGAN Dickinson '70.

71

Susan JOHNSON Roach
93 Yale Avenue
Middlebury CT 06762

Karen KEOHAN Kiley, Saugus MA: "I'm working on a degree in sociology at Boston State College. Plan to graduate in June 1982. I'm also running a play group for a human services agency, working part-time in a small company, and enjoying my three-year-old son."

Helene NELSON, Los Angeles CA, is teaching fashion sketching for the Fashion Institute of Design and Merchandising and continuing as a speaker in their lecture department.

Deborah GARDINER is selling advertising space for *Working Woman Magazine* and notes that she has "survived four years of living in New York City!"

Laurel Ann BOWKER Kime, who has three youngsters of her own, conducts a small nursery school in her home in Nashua NH. She sends a special hello to **Karen KEOHAN Kiley** and **Laurie-Joe GRELLER**.

Susan ZULAUF Sharp, Saratoga Springs NY, is teaching a class of emotionally disturbed youngsters . . . "challenging but exhausting!" She and Patrick enjoy sailing on Lake George.

Nancy BIGELOW Canfield, Rutland VT, is working part-time in the social service department at Rutland Hospital and is a full-time mother to her 13-month-old son. Nancy stays in touch with **Debbie KOPF Hayes** and her twin boys, but asks, "Where are you, **Cathy BOYLE**??"

Nancy KUEHL Mayo is a social worker for the Department of Public Assistance in Waterbury CT. She and Ted welcomed their first child, Jessie Elizabeth, in May.

Deborah Val ANDERSON, Garden City NY, has recently lived in Hawaii. Before that she was working for Club Mediterrannee in the Bahamas and before that she was active in childhood education and retailing.

Ellin BLUMBERG, Forest Hills NY, has been teaching high school for five years now and, for relaxation, enjoys skiing at Mount Snow VT. She sends best regards to all classmates.

Susan DELIS Deblasiis, Old Saybrook CT, is the director for data entry and list operations at Advo-System in nearby Hartford. Last June she conducted a seminar on her work in Toronto.

Joyce FREEDMAN Kreppel is selling real estate in Minneapolis MN. She and Gary love the area but "sure miss the ocean!"

Mary HOBLER Hyson, Cheshire CT, writes that she's quite busy with her two children, her renovated 120-year-old farmhouse, and traveling to squash tournaments around the country. She coached the women's JV squash team at Yale for the 1979-80 season.

Janice MOSCHELLA Martin, Lebanon NJ, is taking night courses at a local college towards a degree in business management. She's the mother of two girls. Janice often hears from **Sue FORBES Witte** who lives in Bethel CT with her husband and two children.

71 . . . continued

Lorna CHAMBERS Andrade, North Quincy MA, is a specialist in gynecological nursing at Boston City Hospital. An active member of several professional organizations, she's also working towards a master's degree in business administration at Boston University. Lorna is also part owner of Floral Extravaganza, a firm specializing in silk floral arrangements.

Kathryn LOCKWOOD Benson, Penfield NY, and husband Jeffrey both hold management positions with Xerox Corporation. They're also in the process of building a passive solar home. Kathryn keeps in touch with **Jane GLUNTS Kampft** and **Patty NOON Cawley,** Derby CT.

Barbara PLUTA Randall, Pittsford NY, is taking courses at Nazareth College. When she's not busy with her two children she crafts gold jewelry for exhibition at shows in the area.

Nancy ROSEMARK Alpert, Framingham MA, is active with the National Council of Jewish Women and is also taking a parenting course. She's the mother of two boys. Nancy keeps in touch with **Sharon YOLOFSKY Steacy,** also of Framingham, and **Linda FRANK Prenovitz.** Linda would like to hear from classmates at 15 Lowry Rd., Framingham MA. Nancy would dearly love to hear from her former roommate, **Harriet MARCUS Ykasala,** Braintree MA.

After Lasell, **Helen VAUGHAN Nickerson** studied at Boston University, then worked in Washington D.C. as a program analyst for the Department of Labor—OSHA. She now enjoys a "confining but extremely rewarding" life as a wife, mother and part-time worker in Sanbornton NH.

Ilene PRASHKER, West Roxbury MA, writes that **Reyna SCHWARTZ Wallsh** and husband Richard welcomed a daughter, Alexis, last March.

72

Diane HENAULT
87 St. Stephen Street #4
Boston MA 02115

Nancy GERMAIN Smith, N. Attleboro MA, writes that her first child, daughter Lindsay, was born in June. Nancy's thoroughly enjoying being a mother.

Back "home": **Marcy FALL Stuart** and husband David have just moved to a house very near Lasell. "I sure look forward to seeing lots of Bragdonites at reunion!!"

This is our Reunion year, a good time to locate "lost" classmates. If you have a current address for any of the gals listed below, please send it to the Alumnae Office at Lasell: **Anne ALLEN MacDonald, Sarah-Jane ALPREN, Karen Louise BARWISE, Pamela BEECHER, Patrice Alice BERGER DeFilippo, Carol BERNIUS Hodges, Cynthia BIGHAM Demeo, Nancy BISHOP Casey, Ann Elizabeth BLACK, Bonnie Sue BLISS Peterson, Beth Lynn BORNSTEIN, Suzette Lillian BOSHERS Jefferson, Meredith Joyce BRENNAN Dance, Laura BULIUNG Boisvert, Cheryl Frances CHAPMAN, Paula Leslie CLOUGH, Deborah Ann DANTE, Laurie Ann DESATNEK Augenstein, Kathryne Jill DOMINEAU, Rose Ann DONAHUE Lewis, Dorinda DONOVAN Higgins, Alicia Jean DORF, Lydia Irene DOTRES, Jennifer Joan DRAKE, Sara ELLIOTT Wiesbock, Patricia Mary ESTABROOK Filasi, Mary Patricia ETTARI, Jean FARQUARSON Fitzgerald, Minnietta FERNANDES, Ruth Helen HARLOW, Susan Ellen HAVENS Mitchell, Wendy HAWKINS Reeves, Christine Joan HOYT, Karen Ann HULING Reardon, Jill HUNTINGTON Fenton, Nancy INMAN Becker, Julie JORDAN Sneider, Nancy Catherine JORDAN, Barbara Lou KAISER Martens, Carolyn KAMPS Sullivan, Elaine Patrice KILEY McEvoy, Valerie KING, Sara Lee KLEGER, Victoria Ann LEVALLEY, Donna Louise LEVINE, Susan Gail MABEY McKellar, Carol Anne MACOMB, Catherine Bryan MARSHALL, Margaret MAYO Phelps, Ann Lauretta McCANN, Jude Ann McMAHON, Sandra Sue McMULLEN, Joan MERLONI Kamataris, Barbara Weiland MINGES, Joanne MOURED Delucia, Virginia Kate NAPPEN, Nancy NOLAN, Mary Virginia O'KEEFE, Margaret Anne PARKER, Cheryl Leslie PENN, Paula Mari POWER, Nancy Gerard REHFUSS, Patricia RITCHIE O'Sullivan, Jill Eileen ROBINSON, Nancy Ann ROBINSON, Stephanie Jean ROTCHFORD, Susan Letitia SCHRADE, Betsy Ann SCHWARTZ Handy, Meredith Carole SLAVIN, Susan Todd SLOAN, Barbara Sara SMITH Canyes, Lee Anne STAFFORD Lirot, Katherine Amelia STENTZEL, Joanne Helen VOELKER, Elaine Marcia WALDMAN, Laura Sue WEISS, Nancy WELLER Lynch, Gretchen Anne WHITE, Deborah Eloise WILSON, Suzanne WINCHESTER, Deborah ZALKIND Semine.**

See you at Reunion in May!

73

Robin Lee GENDEN
86 Pearl Street #1D
Springfield MA 01105

Barbara TORREY Centofante, Plainfield NJ: "I continue in my career as wife and mother. We were blessed with a daughter, Elizabeth."

Nancy DAVIS, Marblehead MA, was married in October to Dr. Myles Borash, a veterinarian. They are living in Manchester MA.

Anne HENDRICKSON Chaisson, Brunswick ME, writes that she and Tom are expecting their first child early this year.

74

Sharon L. COWLES
334 North Street
Boston MA 02113

Jeanne SAIDNAWEY Logtens, Arlington VA, is working for Speaker of the House Thomas P. O'Neill, Jr., as a research assistant for the Democratic Steering and Policy Committee.

Wendy WINTERSTEEN Girdosky is working as a nurse at Parker Hill, a hospital affiliated with the Harvard Community Health Plan in Boston. She and Charlie recently purchased a big old Victorian house in Salem MA.

When last we heard, **Kathleen O'BRIEN Shea,** Fairport NY, was expecting her second child.

Susan CURRY Soucy, Beverly MA, is home with Michael, age two, and finds she's busier than she expected! Susan recently had a great reunion with **Carol LOVELESS Cory** and her daughter who were visiting from Tucson AZ.

We received a note from John Wilson, Exeter NH, informing us that his wife **Janet ALDEN Wilson** is supervisor of secretaries in the radiology department at Mary Hitchcock Memorial Hospital in Hanover. The mother of two, Janet is also a hospital volunteer and John says that he's "very proud of her."

75

Pamela BRIGHAM
Lord Chesterfield Apts.
6 Greenview Street, Apt. 14
Framingham MA 01701

Adoree KAPOPOLOUS
36 Loden Green Drive
East Falmouth MA 02536

Marianne MORAN Conkey would like to hear from Lasell friends in the Long Island area. Her address is 756 Village Drive, Hauppauge NY 11787.

Robin DUBIS Zibrat, Chatham MA, says if you're on the Cape, please look her up! Robin has two little girls. She keeps in touch with **Karen ELDRIDGE Howes,** East Harwich MA; **Laura DOBSON Warnick,** Framingham MA; and **Nancy HAMER Martin,** Staunton VA. Robin would love to hear from **Vicki SILVERMAN** and **Donna JACOBS.**

Our deepest condolences to Robert Samores, Shawnee Mission KS, on the death of his wife and our classmate **Nancy ALPERIN Samores** in April.

Pamela LOGAN, San Diego CA: "Much has changed . . . I drove cross country in '80 . . . am presently an intensive care nurse and a circulating nurse for a plastic surgeon. Nursing on the West Coast is vastly different."

Audrey DOBBINS Aduama, Jamaica Plain MA, extends special greetings to all friends from Carpenter House.

76

Rosemary BALBERCHAK Koenig
15 Fuller Street
Brookline MA 02146

Susan JONES O'Keeffe and her husband recently moved from New Hampshire to Narberth PA where he's employed with the Philadelphia National Bank.

Margaret TAYLER, Maynard MA, received her B.S. in nursing from the Medical College of Virginia. She's now working with a group of family doctors.

Jane SCULLY, Briarcliff NY, completed her work for a master's degree in special education at Manhattanville College in 1980. She now thoroughly enjoys teaching in a private school for children 5-13 years of age.

After Lasell, **Patricia PROGIN** went on to Northeastern University where she graduated summa cum laude in business administration. After graduation she was one of only 15 people across the country selected to participate in an intensive training program in the securities industry. Patricia, who lives in Greenwich CT, is an associate with Merrill Lynch International.

Anita PIERCY, Waltham MA, graduated from Westfield State College in 1980 with a double major in special education and elementary education. She's now an enthusiastic teacher working with six emotionally-disturbed and learning-disabled boys.

Suzanne MILLER, Vail CO, is working with computers and accounts receivable in the business office of the Vail Valley Medical Center. She notes that the position offers great opportunities for advancement.

After working as an office manager in an orthodontic office, **Pamela SNYDER McLaren** "retired" after the birth of son Timothy in 1980. She "really enjoys" motherhood and doing odd jobs around the house in East Longmeadow MA.

For the last two years **Margaret CASEY MacDonald** has been working as an industry manager's secretary at New England Telephone in Boston. Meg and her husband purchased a home in Plymouth MA last summer.

Bonnie GARFIELD, Newton MA, is now employed as an administrative assistant at the Hyatt Regency Hotel in Cambridge. She's also planning to study hotel management at Northeastern University.

Constance DION, Malden MA, is working as a personnel counselor at Engineers Index in Boston. She has a degree in sociology and psychology from St. Michael's College.

When last we heard **Debra ENGLISBY Lipnick,** Cromwell CT, was awaiting the birth of her first child.

Three College Chairs are now available as gifts or mementoes

Lasell Chairs in three different styles are now available through the Lasell Bookstore. Handsome and functional, the chairs make excellent gifts or fine personal mementoes.

The Lasell seal will be stenciled proudly on each chair you order.

Checks should be made payable to the Lasell Junior College Bookstore and sent to:

Manager
Lasell Junior College Bookstore
1844 Commonwealth Avenue
Newton, Massachusetts 02166

Liberty Arm Chair

Thumb Back Side Chair

Boston Rocker

Liberty Arm Chair: $129.00
Massachusetts residents add 5% sales tax, $6.45

Boston Rocker: $119.00
Massachusetts residents add 5% sales tax, $5.95

Thumb Back Side Chair: $79.00
Massachusetts residents add 5% sales tax, $3.95

76 . . . continued

Debra Ann NOUMAIR is presently a doctoral candidate in counseling psychology at Teachers College, Columbia University. She enjoys living in New York City and is a frequent theatre-goer.

After graduating with a degree in marketing and management from Babson College, **Carla KEEGAN** traveled through Europe, then worked for a disco chain. She's now a sales manager for Vent-Air Optics in Denver CO.

Ann SANDONATO, Quincy MA, has had a variety of experiences in the field of nursing. She's now an assistant head nurse at Carney Hospital in Boston and a graduate student at Boston University. Ann plans to be married next May.

Lisa BALTZ Johnson, Fort Lauderdale FL: "I've been married almost four years and am still going strong! I have been working since I got out of school and really enjoy it."

When last we heard **Linda TUROW DeHaan,** Framingham MA, had just left her position as a secretary in the hemodialysis unit at Boston's Children's Hospital to await the imminent arrival of her first child.

Mae SANTOS sends best wishes to all classmates from Agana, Guam.

Theresa GILLIS Bomal, Billerica MA, had been working as a head nurse in a medical-surgical unit before giving birth to her first child last fall.

Nancy LOFTUS Keast is back working part-time as a broker's assistant at L.F. Rothschild, Unterberg, Towbin in Boston. She and husband Jeffrey and son Jeffrey, Jr., live in a new condominium in Watertown MA.

77

Kathleen J. FINNEGAN
3 Chase Street
Danvers MA 01923

Barbara SCHRADE, Boston MA, built a solar home in Kennebunkport ME last fall. She has also traveled to California to pursue her knowledge of the solar industry.

77 . . . continued

Beth KIRKENDALL, Framingham MA, was elected a director of the national Lasell Alumnae Association in October.

This is our Reunion year, a good time to locate "lost" classmates. If you have a current address for any of the gals listed below, please send it to the Alumnae Office at Lasell: **Laurel Leigh ALDEN, Valerie BAZARIAN, Carole Lynn BRUNDAGE Corda, Melissa BURDETT, Marsha Ellen CAMP, Jean Ellen CAMPOSANO Jacob, Cynthia Jean CRANE, Debra DERDERIAN Young, Pamela DOREY, Marie Bernadette DURSO Welch, Cheryl-Ann EPSTEIN, Sandra Maryum ERGLIS Connors, Mary Beth FRENCH, Donna Jo GLIDDEN, Marcia Ellen GOODMAN Hahn, Patricia Helen HALL Ebbeling, Lynda Ruth HARVEY, Carol Jean HOKANSON Anderson, Georgia Ann IVEY, Barbara JONES Christian, Janet Audrey JULIAND, Jody Ann LITVIN, Hilda MAVISAKALIAN, Patricia Ann McCOOMB, Linda Marie MELILLO Chase, Kim Alison MIRO, Jody Anne PARDUS O'Connor, Susan Leigh PATTEN Howe, Donna Marie RICE, Ruth Ann Richardson, Jessica Ann SMITH, Karen Jane STAPLES Bauer, Gretchen Alva STARIN, Diane Louise THOMAS, Faina VARSHAVSKY, Constance WARD.**

See you at Reunion in May!

78

Sylvia ALLEN Freeman
116 Prescott Street
Riverside RI 02915

Betty NORMANDIN is working as a nurse in a refugee camp in Somalia. "Conditions are primitive," she says, "but we do the best we can."

Sylvia ALLEN Freeman, Riverside RI, has been promoted to account executive at station WSNE-FM.

79

Beth GLASSMIRE
110 May Street
Needham MA 02192

Suzanne FORTIN, N. Attleboro MA, is working in the progressive care unit at Morton Hospital in Taunton. She also plans to study nursing at Northeastern University.

Kathleen WELSH, Brookline MA, is employed as an executive secretary at Honeywell Information Systems, Inc.

Gail MOQUIN, E. Bridgewater MA: "I am teaching at Beginning Roots Day Care Center in Stoughton and loving it. I have dropped 70 pounds and enrolled myself in modeling school."

80

Patty WELLS
c/o Simmons College
300 The Fenway
Boston MA 02215

Holly HANSEN, Wethersfield CT, is working as a secretary to the tax partner of Price Waterhouse & Co. in Hartford.

Dianne CAREY, Natick MA, expects to receive her bachelor's degree in nursing from Fitchburg State College in May. She's working part-time at Leonard Morse Hospital.

Class secretary **Patricia WELLS** spent three weeks touring and studying in Europe as part of the Retailing Abroad Class at Simmons College.

81

Karen RABATSKY
21 Bishop Road
Sharon MA 02067

Amanda GERRITY, Fair Haven NJ, is working for a brokerage firm on Wall Street.

Laura COBRINIK, Boonton NJ, is working in her country library in the inter-library loan department.

1976 at Reunion, front row, left to right, Allison HAGUE, Bonnie GARFIELD, Suzanne MILLER, Constance DION, Patricia WALSH Roche. Second row, Patricia K. PROGIN, Anita PIERCY, Pamela SYNDER McLaren, Susan CUSOLITO, Margaret CASEY MacDonald.

IN MEMORIAM

Marion Ordway Corley '11

On June 14, 1981, Marion Ordway Corley '11 died at the age of 91 in a nursing home in Rutland, Vermont. She was the sister of Earl H. Ordway, former superintendent of buildings and grounds, crew coach, and Lasell trustee; and a half-sister of Dr. Guy M. Winslow, former president of Lasell, and of Mr. E. J. Winslow, former registrar and science instructor.

Mrs. Corley was active in alumnae affairs for many, many years, particularly as treasurer of the Alumnae Association. At the time she took on this responsibility, there were few and sketchy records of the finances of the organization, and she devised and initiated an efficient and accurate system which she operated for a long period of time. She also served a good many terms as a member of the Corporation of Lasell Junior College.

Her husband was J. Dean Corley, former president of the First National Bank of Medford, which in later years became the Middlesex Bank, and then the BayBank/Middlesex. They had two sons, John D. and Robert O., both of whom pursued careers in the field of music. The Corleys originally came from Orleans, Vermont, then were located in Colebrook, New Hampshire, where Mr. Corley gained several years of banking experience before moving to Medford. After Mr. Corley retired, they returned to Orleans. Mrs. Corley settled in Auburndale following her husband's death in order to be closer to her two sons as well as to her other relatives and friends. During this part of her life, she worked part-time for Dr. R. Emerson Sylvester, husband of Arlene Wishart Sylvester '38.

In her later years, Mrs. Corley returned to the Rutland area in Vermont and lived with her younger son, Robert, and his wife, until the loss of her sight and hearing made it necessary for her to enter a nursing home. She will be remembered by her many friends and relatives for her sense of humor, love of music, and devotion to her family.

——— *Priscilla WINSLOW '35*

As a student at Lasell.

Marion ORDWAY Corley with Priscilla WINSLOW and son John Corley.

Office of External Affairs
Lasell Junior College
Newton, MA 02166

Address correction requested

NON-PROFIT ORG.
U.S. POSTAGE
PAID
NEWTON, MA
PERMIT NO. 10471

MISS PRISCILLA WINSLOW
WINSLOW PRISCILLA 35
5 OAK ST
WAYLAND MA 01778

NEWS ROOM
NEWS ROOM

That's what we need: more room for class news. Help make space for your classmates by sending us news items that are short and to the point. The shorter each note, the more we can print.

The 25-words-or-less variety works best.

LASELL Bulletin

Winter 1982

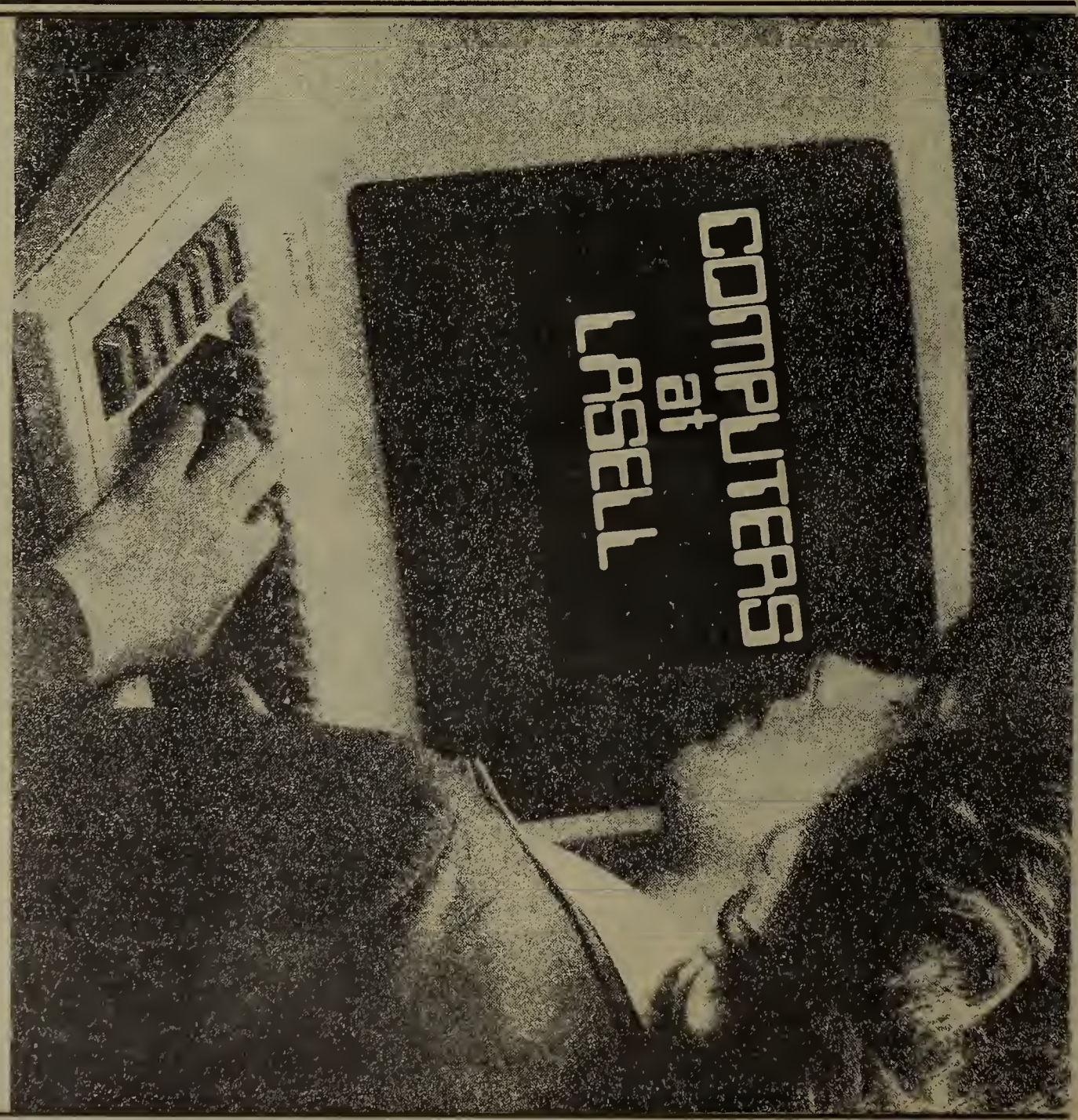

You now can earn a degree in computer science at Lasell. For news of this and other stories, see inside.